433 - L'AIGLE

2 floors | 5 bedrooms | 2 bathrooms | 1 powder room | 2,841 ft²

Starting at $543,700

SKU: 433 | **Categories:** Cottage / Semi-detached / Bi-Generation |

PRODUCT DESCRIPTION

ARCHITECTURAL STYLE: Chateau New England

DIMENSIONS

First floor area (sq ft): 1,523 sq ft

Floor area (sq ft): 1,318 sq ft

Total area (sq. ft.): 2,841 sq. ft.

Garage area (sq. ft.): 491 sq. ft.

House width (feet): 62'-5

Depth of house (feet): 42'

Total height of the house: 38'.

CEILING HEIGHTS

RDC: 9'

Floor: 8

Living room: 9'

Dining room: 9

Master bedroom: 8'

Entrance hall: 8'

GARAGE: With

FEATURES

- Open area
- Pitched roof

- Rear lounge
- Kitchen with island
- Master bedroom on first floor
- Master bedroom with walk-in closet

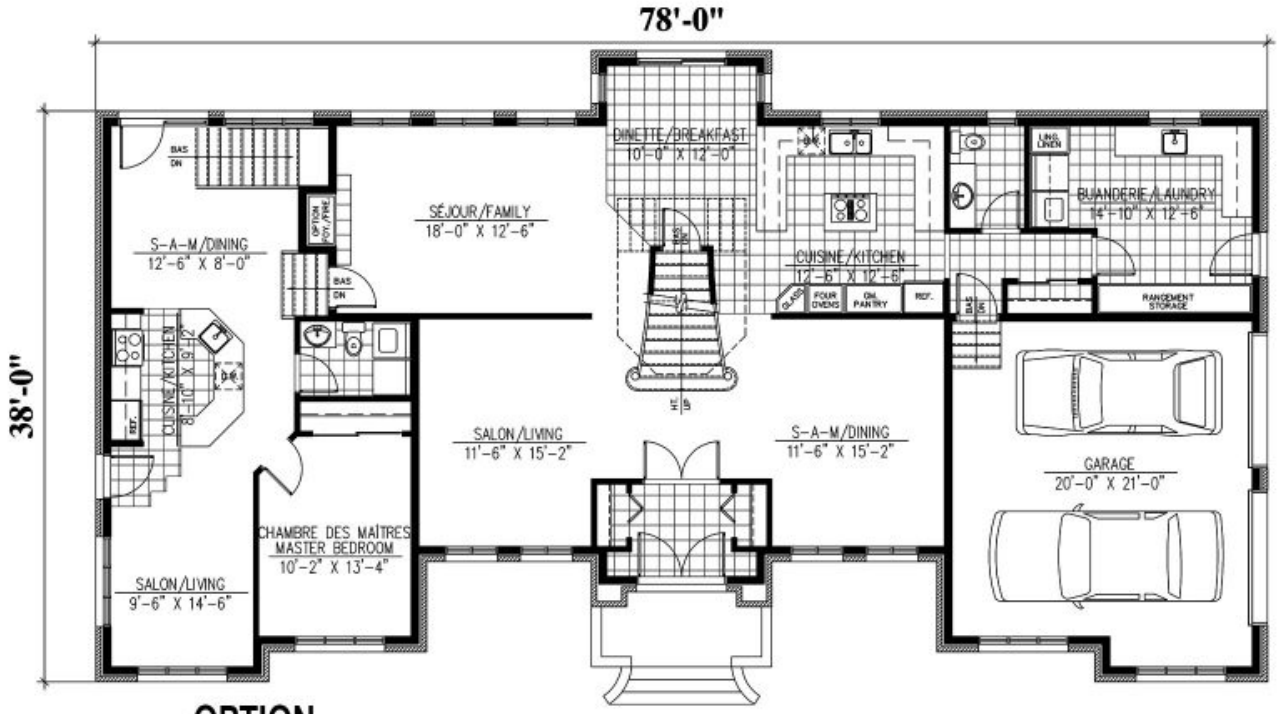

OPTION

INTER-GENERATION : 708 p.c. / sq.ft.

REZ-DE-CHAUSSÉE : 1523 p.c.
MAIN FLOOR : 1523 sq.ft.
GARAGE : 491 p.c. / sq.ft.

433 - L'Aigle

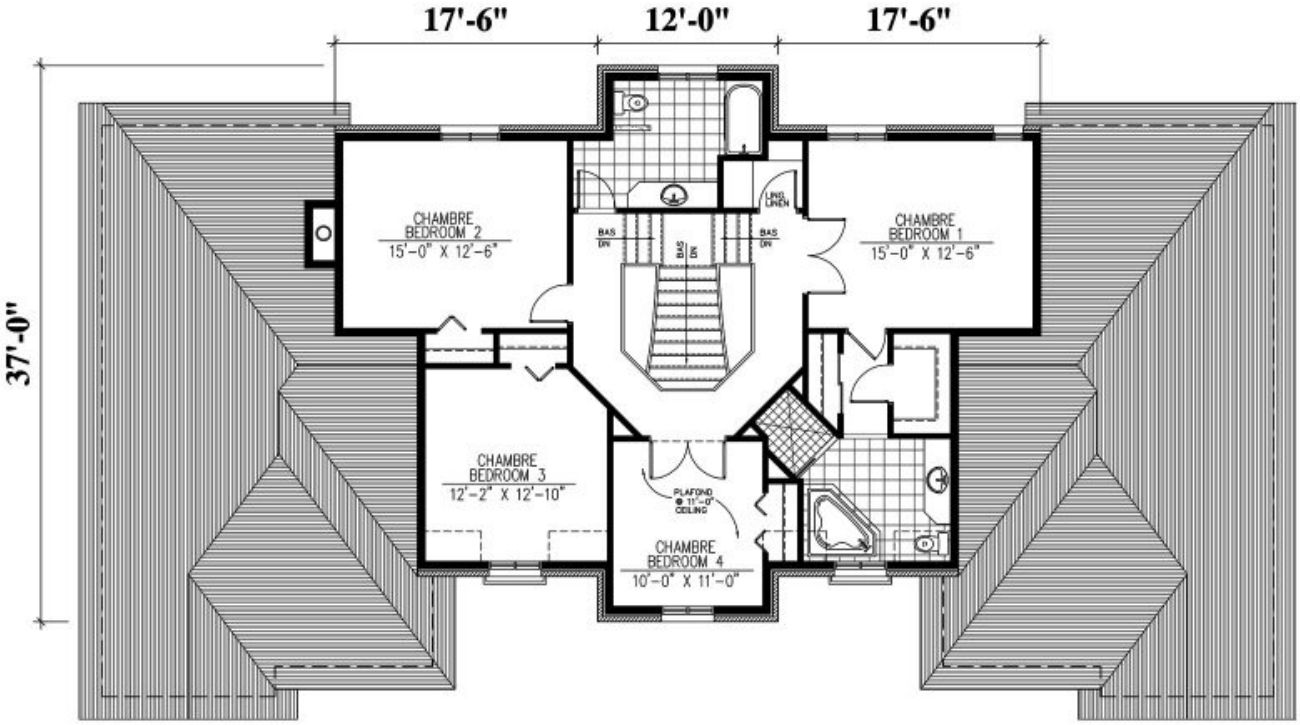

ÉTAGE : 1318 p.c.
SECOND FLOOR : 1318 sq.ft.

433 - L'Aigle

Plans
Design

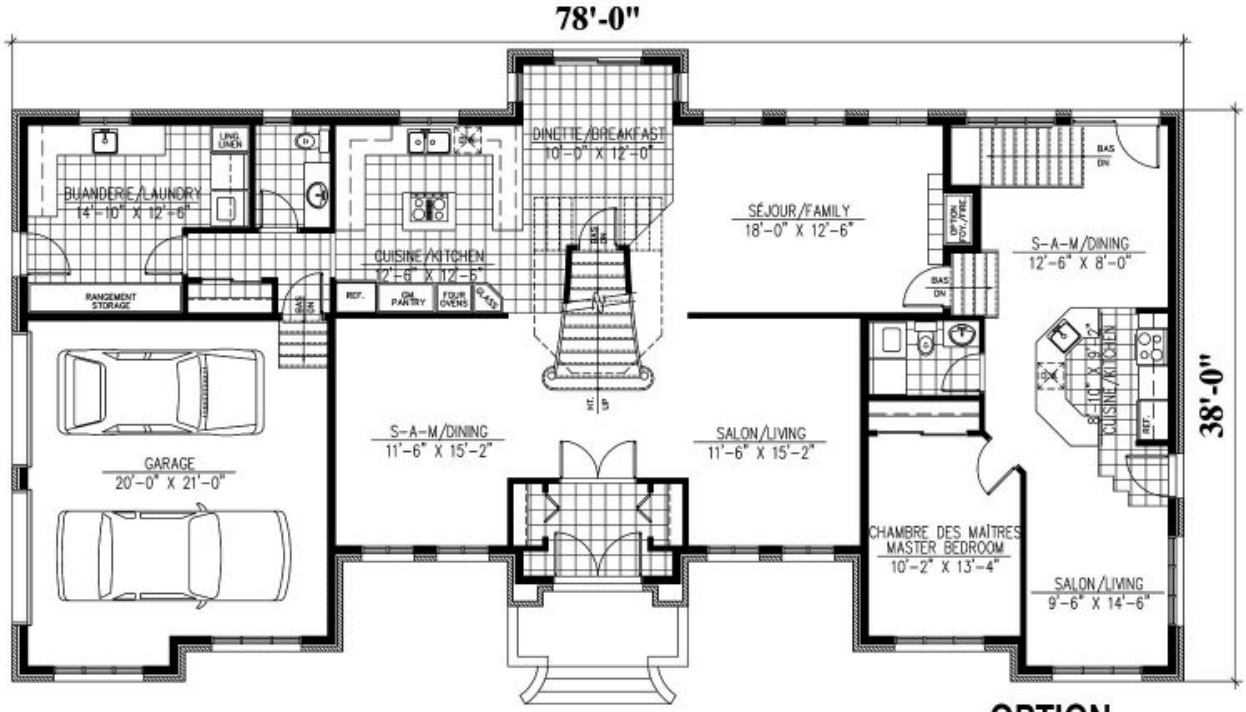

REZ-DE-CHAUSSÉE : 1523 p.c.
MAIN FLOOR : 1523 sq.ft.
GARAGE : 491 p.c. / sq.ft.

OPTION
INTER-GENERATION : 708 p.c. / sq.ft.

433 - L'Aigle

Plan Inversé / Reversed Plan

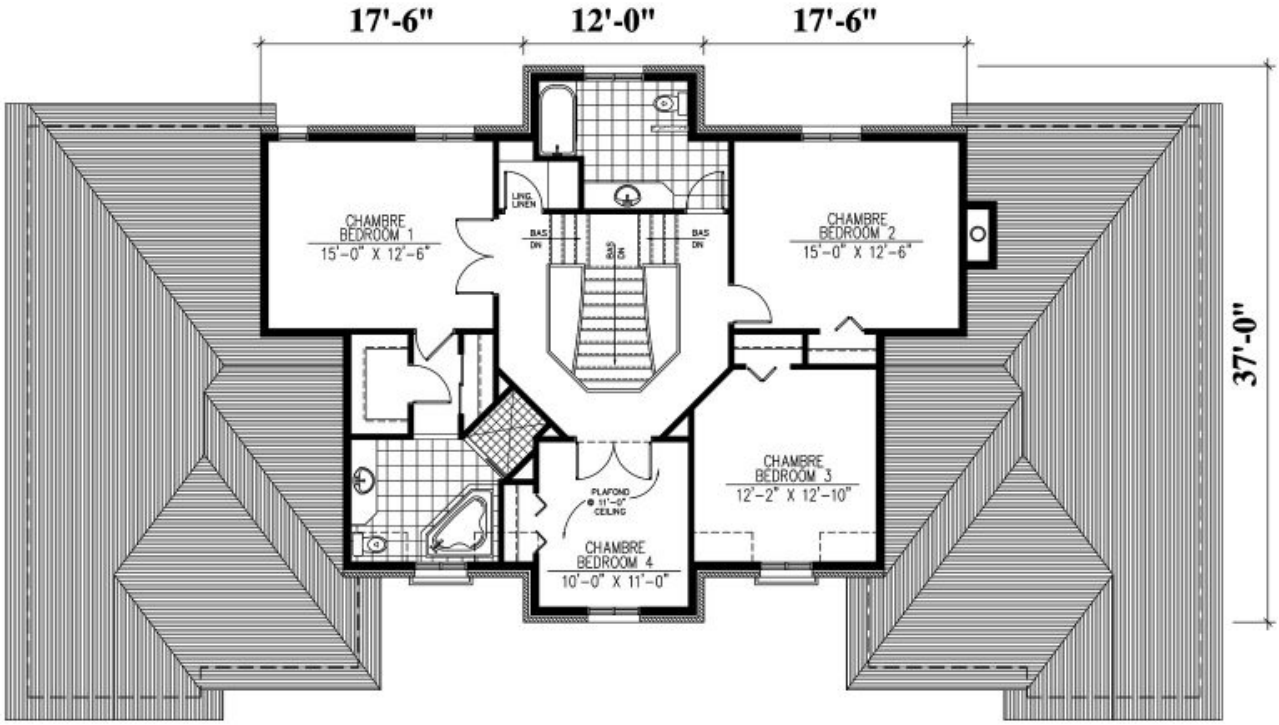

ÉTAGE : 1318 p.c.
SECOND FLOOR : 1318 sq.ft.

433 - L'Aigle

Plan Inversé / Reversed Plan

Plans
Design

Plans
Design