

498 - LE MISTRAL



1 floor | 3 bedrooms | 1 bathroom | 1 powder room | 1,072 ft²

Starting at \$149,000

SKU: 498 | Categories: [Bungalow / Chalet](#) |

PRODUCT DESCRIPTION

ARCHITECTURAL STYLE: Champetre-Rustique

DIMENSIONS

First floor area (sq ft): 536 sq ft

Total area (sq. ft.): 536 sq. ft.

Width of house (feet): 24

Depth of house (feet): 24

Total height of the house: 19'-11".

CEILING HEIGHTS

RDC: 8'

Living room: Cathedral

Dining room: 8

Master bedroom: 8'

Entrance hall: 8'

GARAGE: No

FEATURES

- Open area
- Rear lounge

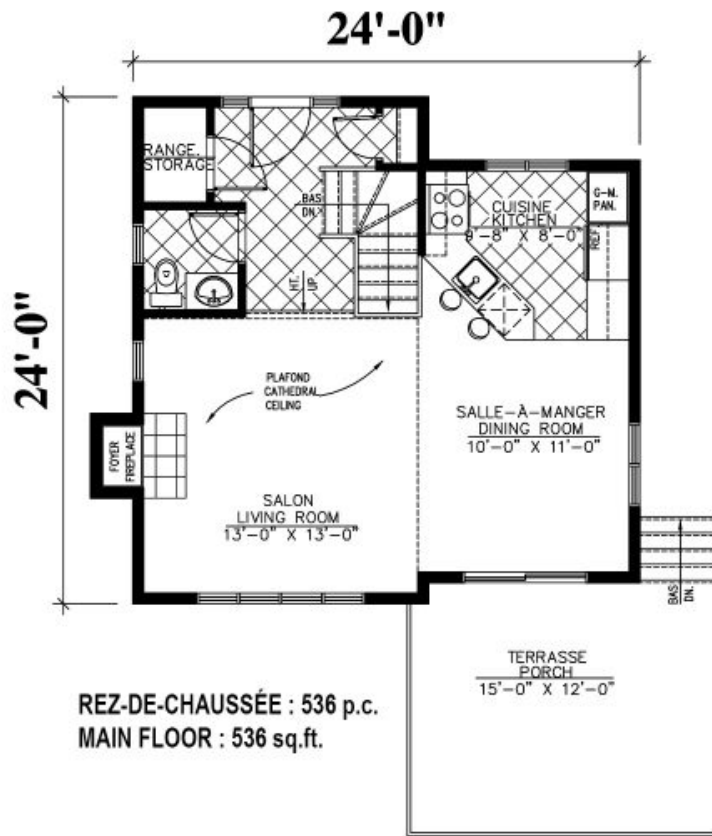

498 - Le Mistral



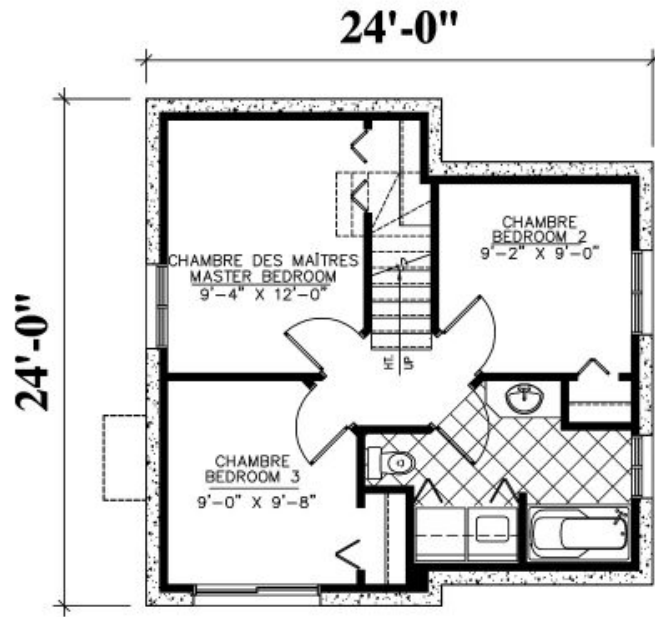

REZ-DE-JARDIN : 536 p.c.
BASEMENT : 536 sq.ft.

498 - Le Mistral





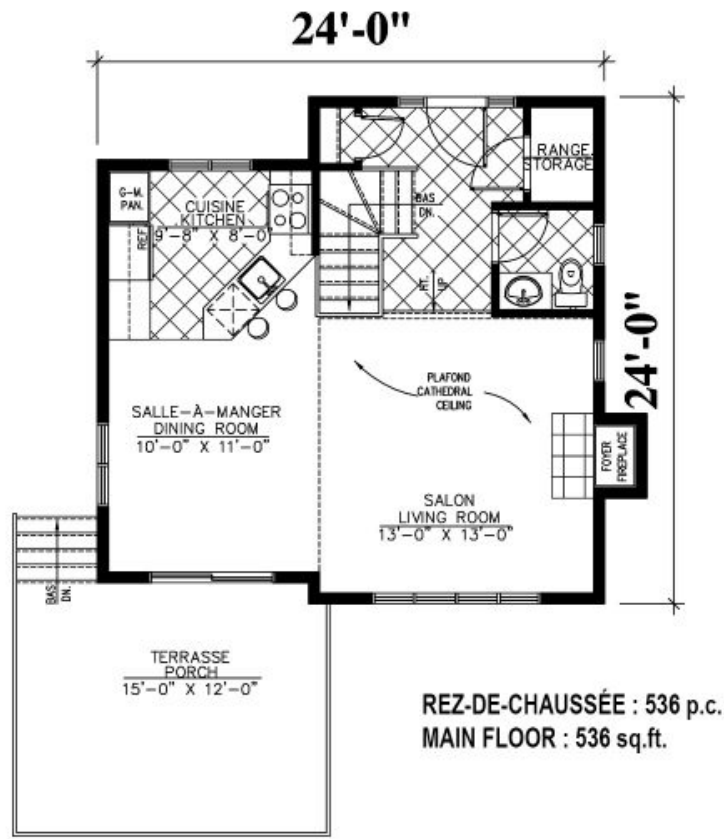

498 - Le Mistral

Plan Inversé / Reversed Plan



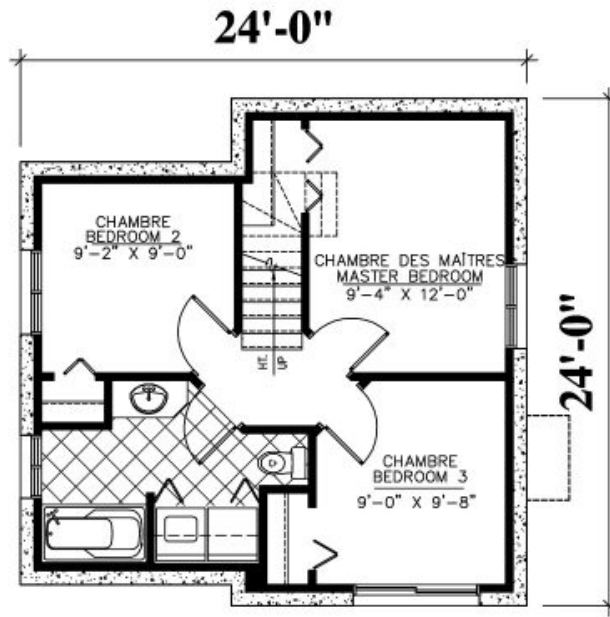

REZ-DE-JARDIN : 536 p.c.
BASEMENT : 536 sq.ft.

498 - Le Mistral

Plan Inversé / Reversed Plan

