

508 - LE MATINIÈRE



1 floor | 2 bedrooms | 1 bathroom | 976 ft²

Starting at \$197,400

SKU: 508 | **Categories:** [Bungalow](#), [Bungalow - Bungalow / Chalet](#), [Bungalow - Plain pied](#), [Bungalow / Chalet](#), [Chalet](#) |

PRODUCT DESCRIPTION

ARCHITECTURAL STYLE: Contemporary-Modern

DIMENSIONS

First floor area (sq ft): 987 sq ft

Total area (sq. ft.): 987 sq. ft.

Width of the house (feet): 34'

Depth of house (feet): 34'

Total height of the house: 21'-8".

CEILING HEIGHTS

RDC: 8'

Living room: Cathedral

Dining room: Cathedral

Master bedroom: 8'

Entrance hall: Cathedral

GARAGE: No

FEATURES

- Open area
- Rear lounge
- Kitchen with walk-in pantry
- Master bedroom on first floor
- Master bedroom with walk-in closet

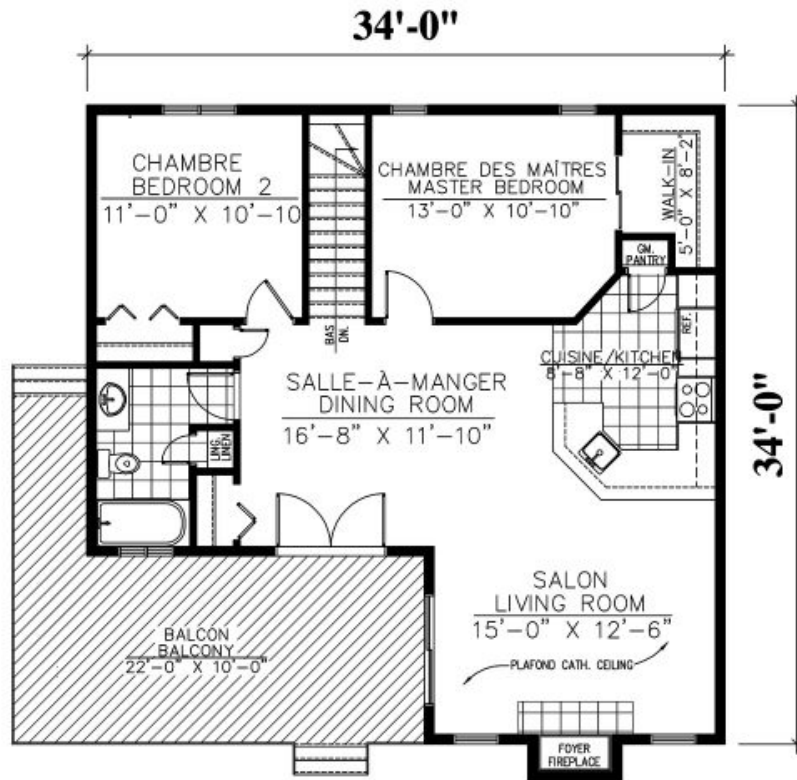

508 - Le Matinière

REZ-DE-CHAUSSÉE : 987 p.c.
MAIN FLOOR : 987 sq.ft.





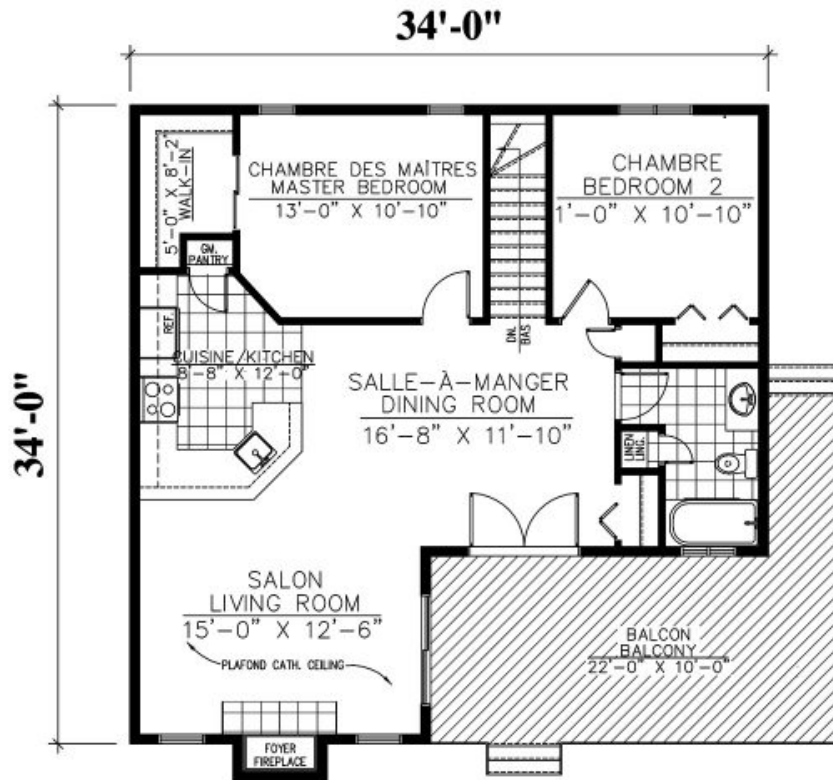

REZ-DE-CHAUSSÉE : 987 p.c.
MAIN FLOOR : 987 sq.ft.

508 - Le Matinière

Plan Inversé / Reversed Plan

