

## 509 - LE SUROÎT



**1-2 floors | 3 bedrooms | 2 bathrooms | 1,258 ft<sup>2</sup>**

**Starting at \$206,300**

**SKU:** 509 | **Categories:** [Bungalow / Cottage / Chalet](#) |

## PRODUCT DESCRIPTION

**ARCHITECTURAL STYLE:** Champetre-Rustique

### **DIMENSIONS**

**First floor area (sq ft):** 780 sq ft

**Floor area (sq ft):** 478 sq ft

**Total area (sq. ft.):** 1,258 sq. ft.

**Width of house (feet):** 26'

**Depth of house (ft):** 30'.

### **CEILING HEIGHTS**

**RDC:** 8'

**Floor:** 8

**Living room:** Cathedral

**Dining room:** Cathedral

**Master bedroom:** 8'

**Entrance hall:** 8'

**GARAGE:** No

### **FEATURES**

- Open area
- Pitched roof
- Rear lounge
- Master bedroom on first floor

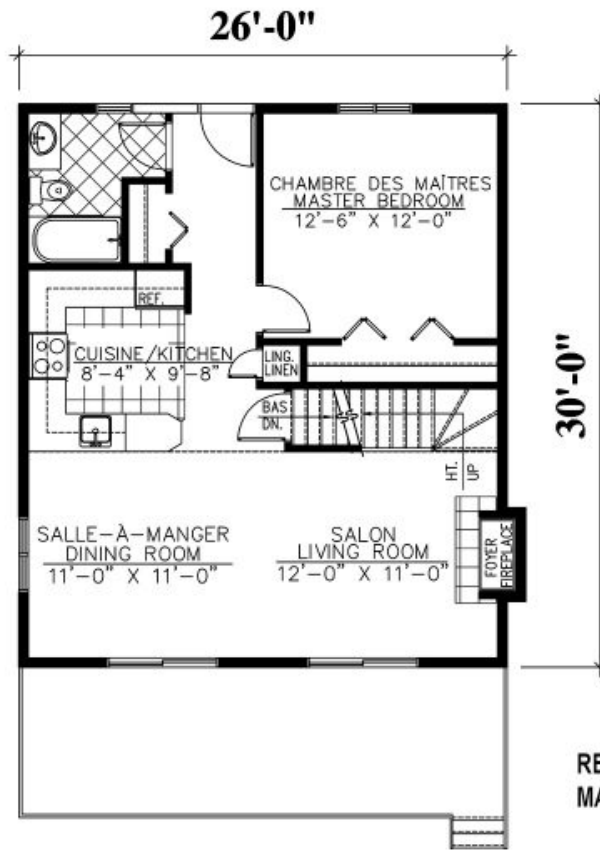

# 509 - Le Suroît



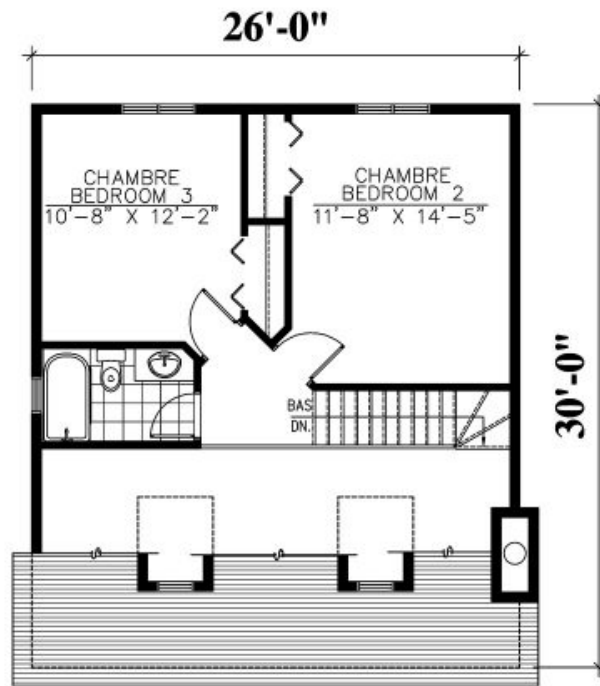

ÉTAGE : 478 p.c.  
SECOND FLOOR : 478 sq.ft.

# 509 - Le Suroît







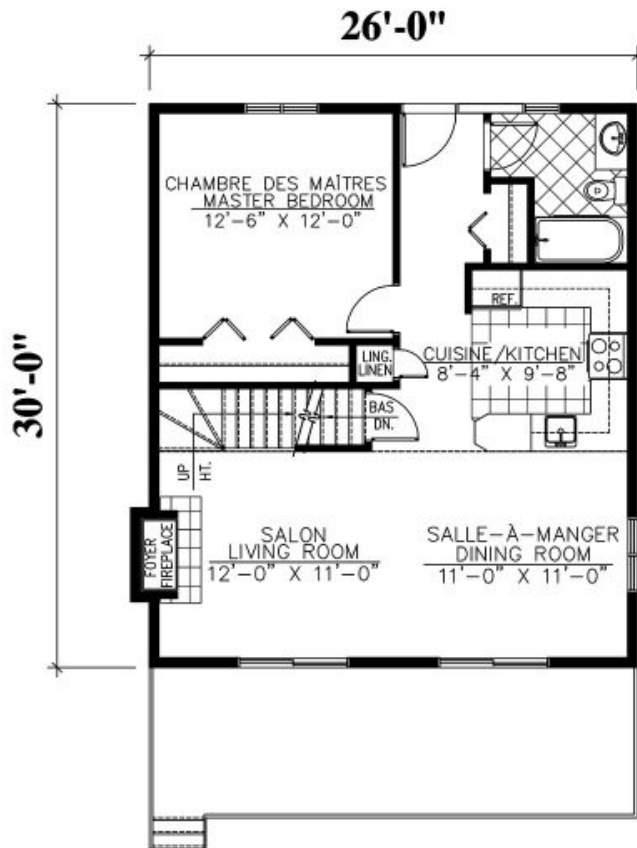

REZ-DE-CHAUSSÉE : 780 p.c.  
MAIN FLOOR : 780 sq.ft.

# 509 - Le Suroît

Plan Inversé / Reversed Plan



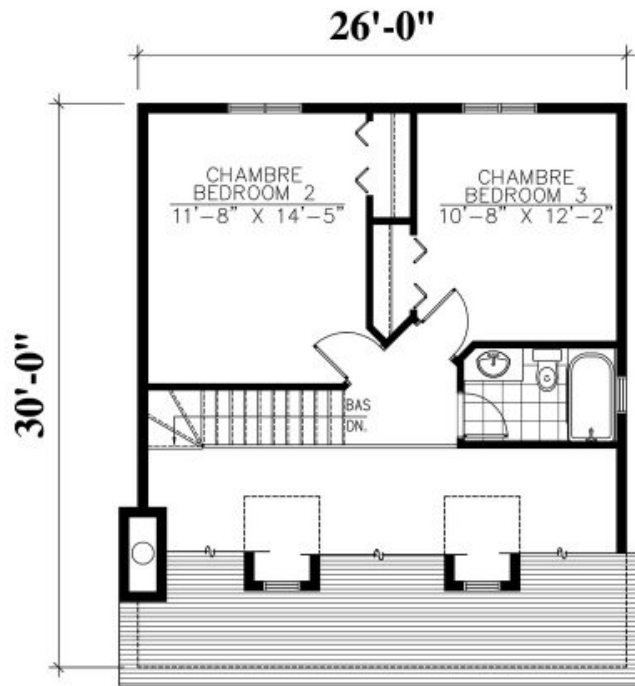

ÉTAGE : 478 p.c.  
SECOND FLOOR : 478 sq.ft.

# 509 - Le Suroît

Plan Inversé / Reversed Plan

