

## 529 - LE DANTI



**2 floors | 3 bedrooms | 1 bathroom | 1 powder room | 1,383 ft<sup>2</sup>**

**Starting at \$251,800**

**SKU: 529 | Categories: [Cottage](#) |**

## PRODUCT DESCRIPTION

**ARCHITECTURAL STYLE:** Country-Rustic

### **DIMENSIONS**

**First floor area (sq ft):** 674 sq ft

**Floor area (sq ft):** 709 sq ft

**Total area (sq. ft.):** 1,383 sq. ft.

**Garage area (sq. ft.):** 255 sq. ft.

**Width of house (feet):** 30

**Depth of house (feet):** 34'

**Total house height:** 31'-7".

### **CEILING HEIGHTS**

**RDC:** 8'

**Floor:** 8

**Living room:**12'

**Dining room:** 8

**Master bedroom:** 8'

**Entrance hall:** 8'

**GARAGE:** With

### **FEATURES**

- Open area
- Pitched roof

- Kitchen with walk-in pantry
- Master bedroom with walk-in closet

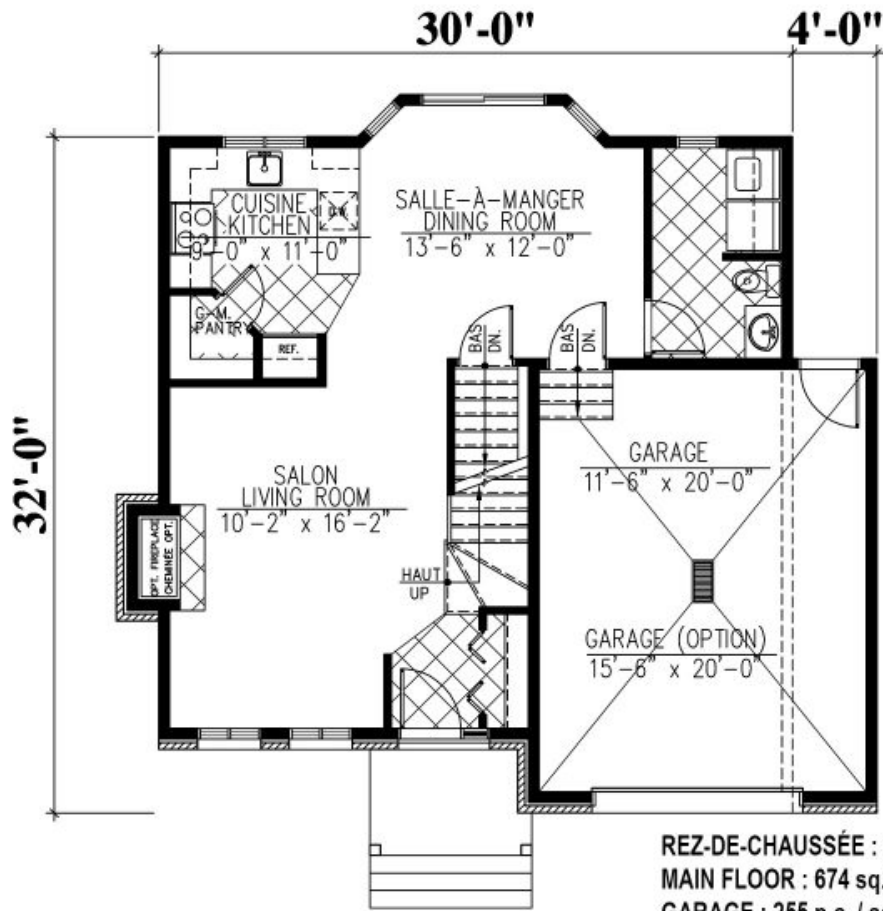

# 529 - Le Danti

REZ-DE-CHAUSSÉE : 674 p.c.  
MAIN FLOOR : 674 sq.ft.  
GARAGE : 255 p.c. / sq.ft.  
(OPTION) GARAGE : 341 p.c. / sq.ft.



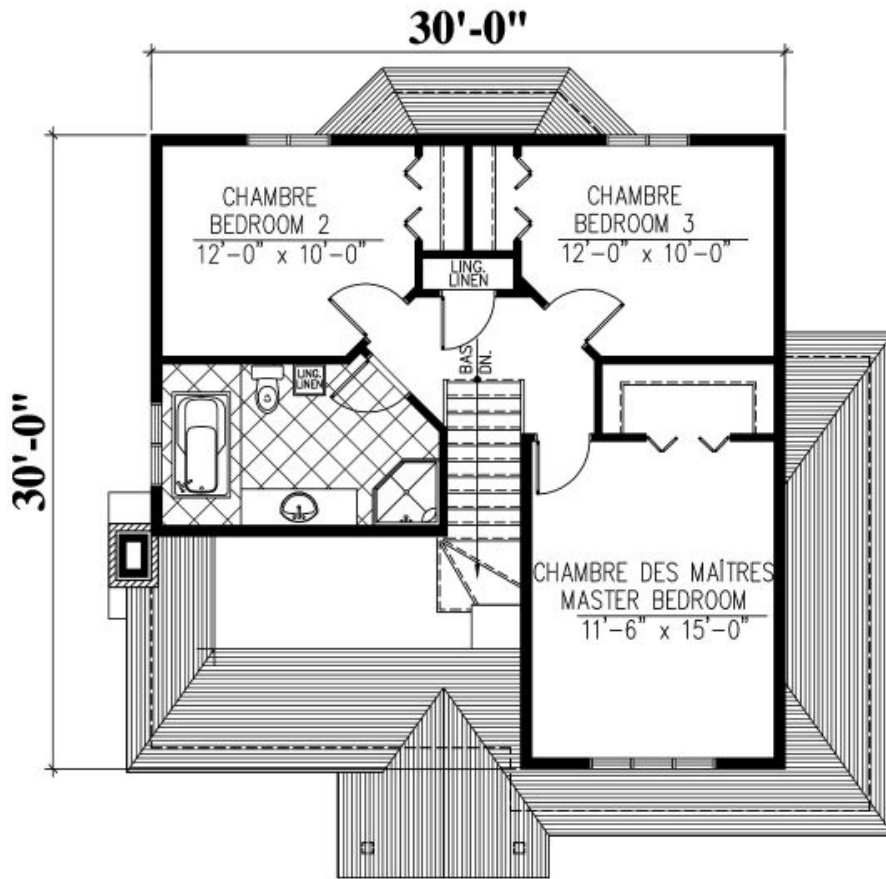

# 529 - Le Danti

ÉTAGE : 709 p.c.  
SECOND FLOOR : 709 sq.ft.







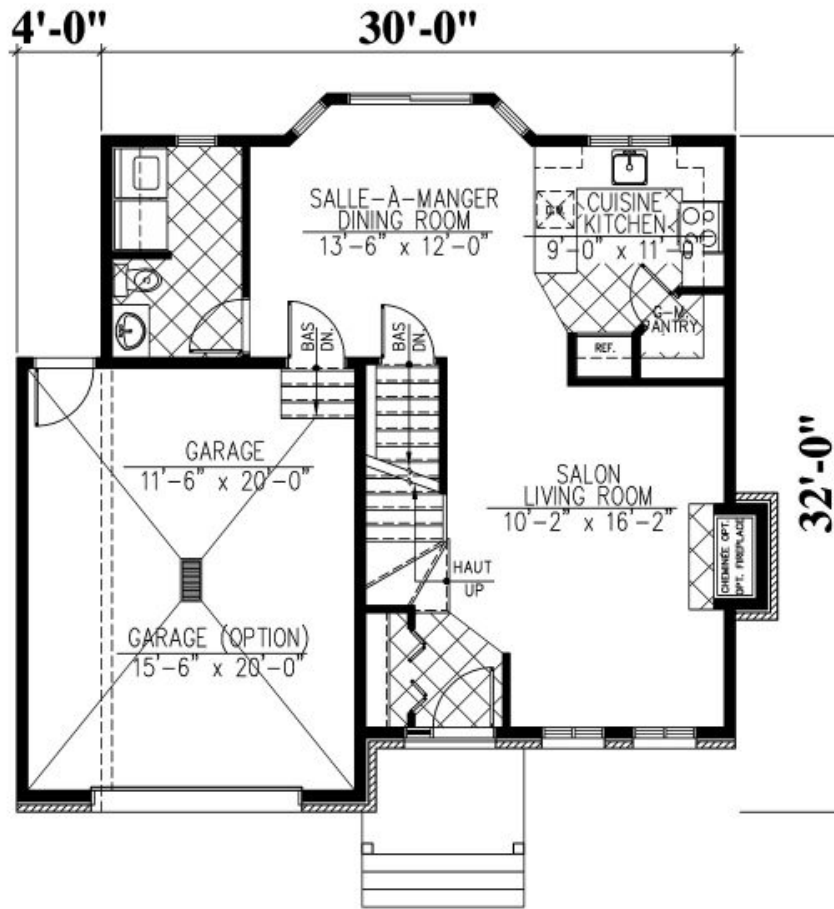

REZ-DE-CHAUSSÉE : 674 p.c.  
MAIN FLOOR : 674 sq.ft.  
GARAGE : 255 p.c. / sq.ft.  
(OPTION) GARAGE : 341 p.c. / sq.ft.

# 529 - Le Danti

Plan Inversé / Reversed Plan







