

546 - LE ST-SÉVERIN



1 floor | 2 bedrooms | 1 bathroom | 1,612 ft²

Starting at \$374,800

SKU: 546 | **Categories:** [Bungalow](#), [Bungalow - Plain pied](#) |

PRODUCT DESCRIPTION

ARCHITECTURAL STYLE: Country-Rustic

DIMENSIONS

First floor area (sq ft): 1,612 sq ft

Total area (sq. ft.): 1,612 sq. ft.

Garage area (sq. ft.): 374 sq. ft.

Width of house (feet): 46'

Depth of house (feet): 49'

Total height of the house: 30'-8".

CEILING HEIGHTS

RDC: 8'

Living room: 8

Dining room: 8

Master bedroom: 8'

Entrance hall: 11'-2"

GARAGE: With

FEATURES

- Access to the bathroom from the master bedroom
 - Pitched roof
- Kitchen with walk-in pantry
 - Kitchen with island
- Master bedroom on first floor

- Master bedroom with walk-in closet
- Covered balcony

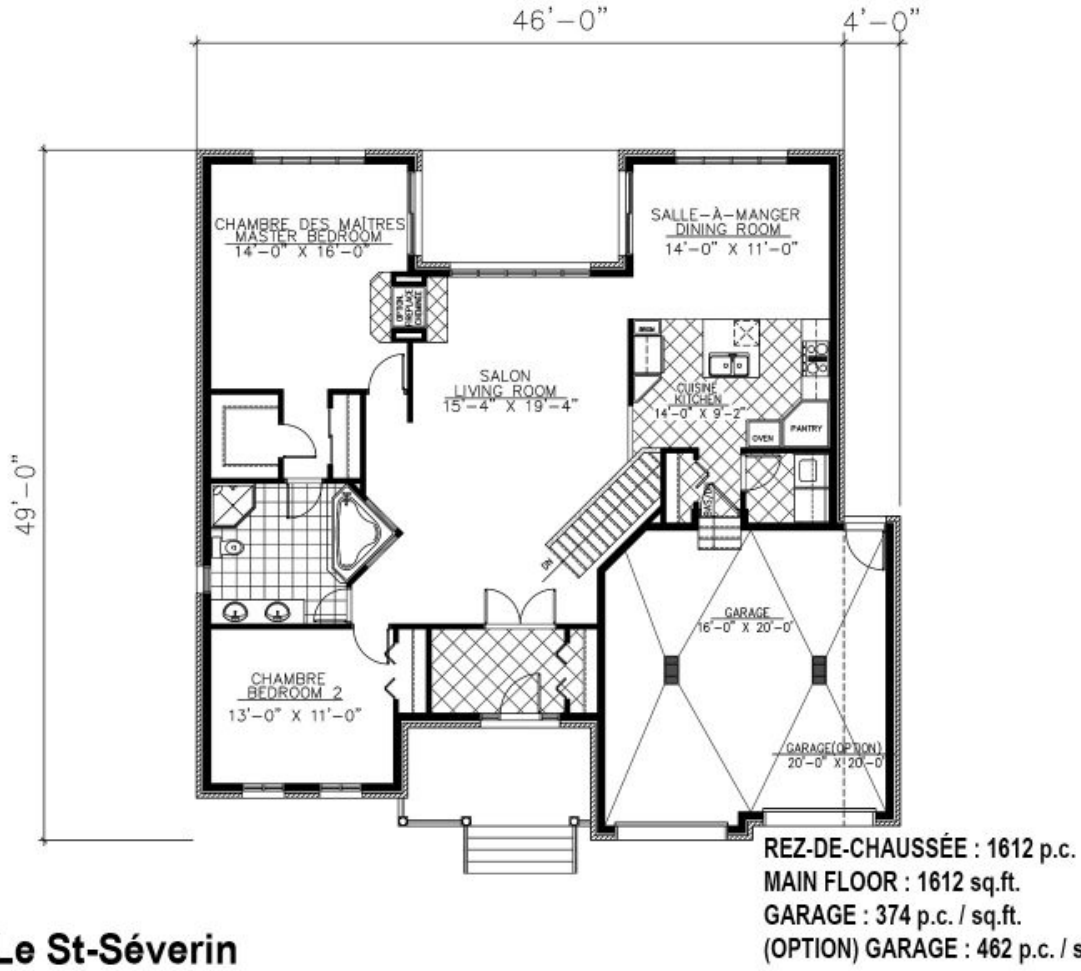

546 - Le St-Séverin





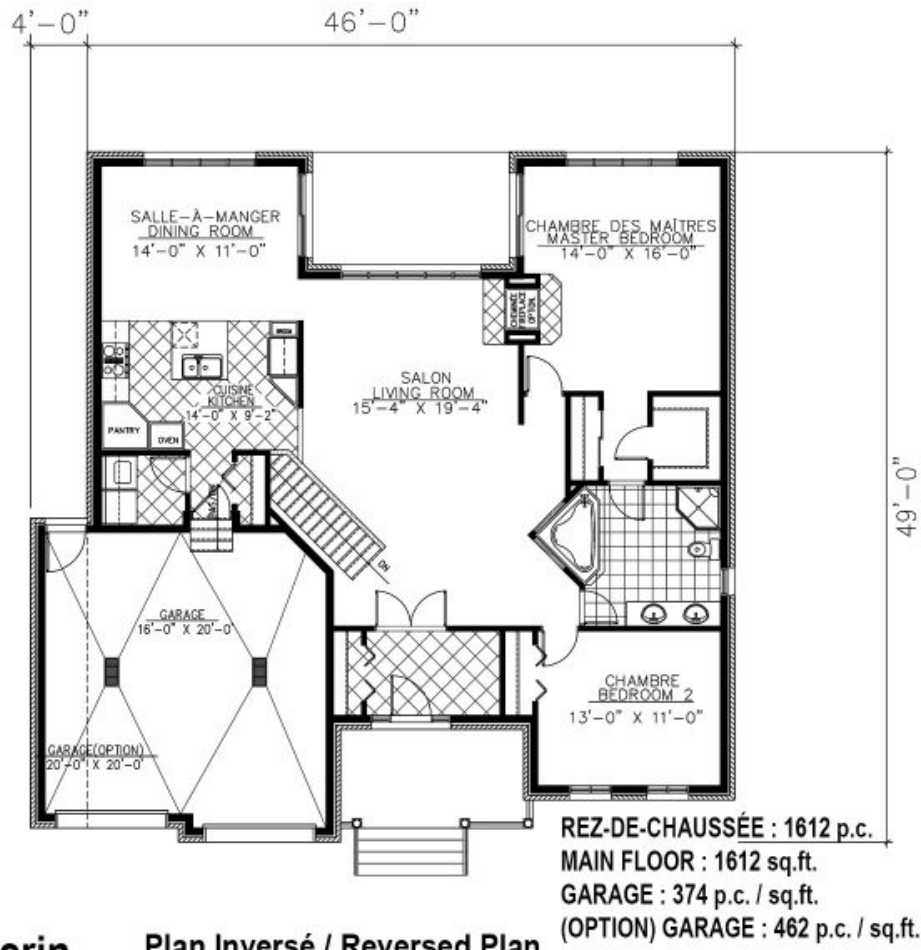

546 - Le St-Séverin

Plan Inversé / Reversed Plan

