

581 - LE RABELAIS



1 floor | 2 bedrooms | 1 bathroom | 1,617 ft²

Starting at \$383,800

SKU: 581 | **Categories:** [Bungalow](#), [Bungalow - Plain pied](#) |

PRODUCT DESCRIPTION

ARCHITECTURAL STYLE: Champetre-Rustique

DIMENSIONS

First floor area (sq ft): 1,617 sq ft

Total area (sq. ft.): 1,617 sq. ft.

Garage area (sq. ft.): 454 sq. ft.

Width of house (feet): 49'

Depth of house (feet): 49'

Total height of the house: 26'-3".

CEILING HEIGHTS

RDC: 9'

Living room: 10

Dining room: 9

Master bedroom: 9'

Entrance hall: 10

GARAGE: With

FEATURES

- Open area
- Access to the bathroom from the master bedroom
 - Rear lounge
- Kitchen with walk-in pantry
 - Kitchen with island

- Master bedroom on first floor
- Master bedroom with walk-in closet
 - Covered patio

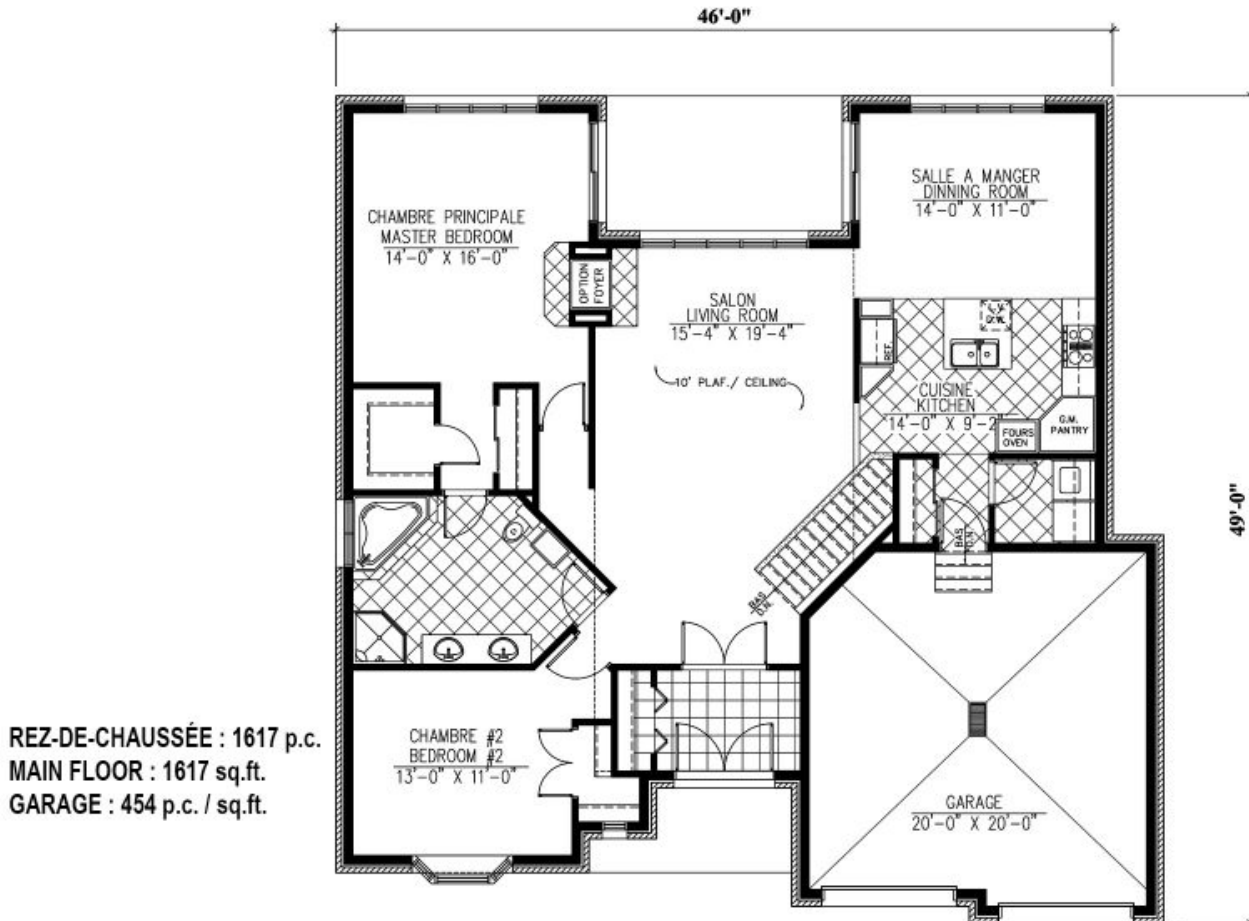

581 - Le Rabelais





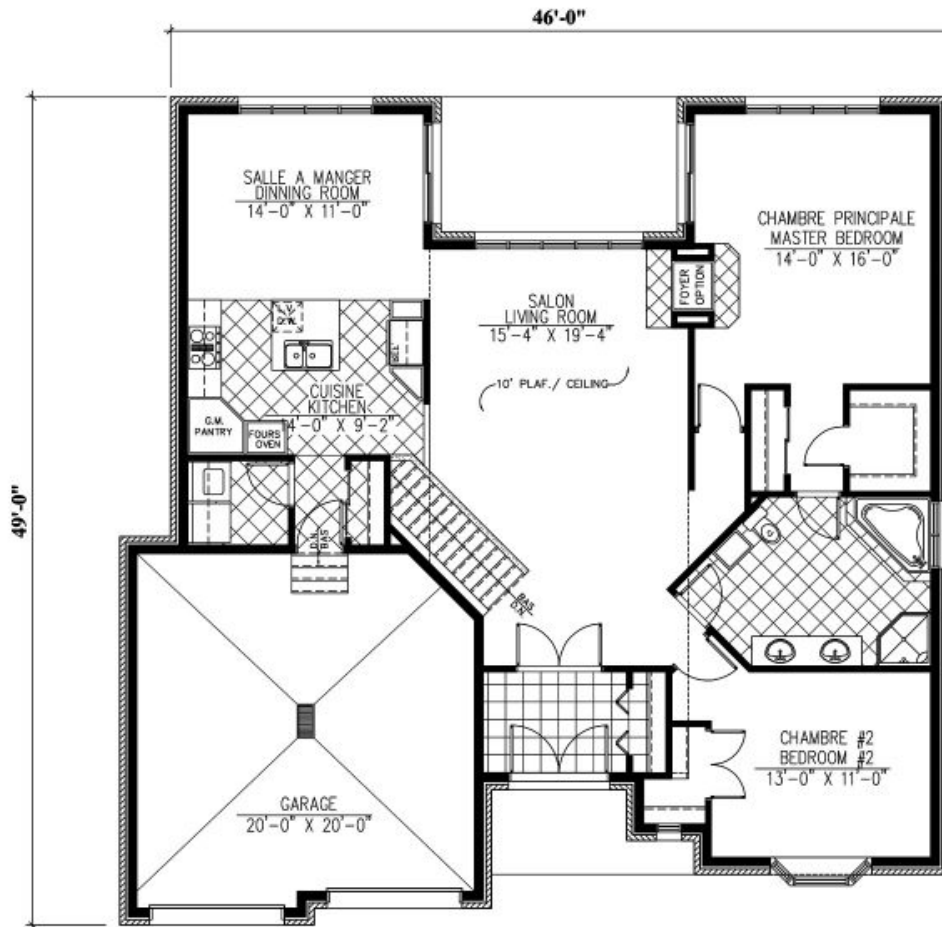

REZ-DE-CHAUSSÉE : 1617 p.c.
MAIN FLOOR : 1617 sq.ft.
GARAGE : 454 p.c. / sq.ft.

581 - Le Rabelais

Plan Inversé / Reversed Plan

