636 - LE BELISAMA

2 floors | 3 bedrooms | 2 bathrooms | 1 powder room | 2,121 sq. ft.

Starting at $353,700

SKU: 636 | **Categories:** Cottage |

PRODUCT DESCRIPTION

ARCHITECTURAL STYLE: Chateau-New England

DIMENSIONS

First floor area (sq ft): 1,074 sq ft

Floor area (sq ft): 1,074 sq ft

Total area (sq. ft.): 2,121 sq. ft.

Garage area (sq. ft.): 331 sq. ft.

House width (feet): 32'

Depth of house (ft): 40'.

Total height of the house: 34'-9''.

CEILING HEIGHTS

RDC: 9'

Floor: 8

Living room: 9'

Dining room:9'

Master bedroom: 8'

Entrance hall: 8'

GARAGE: With

FEATURES

- Access to the bathroom from the master bedroom
- Rear lounge

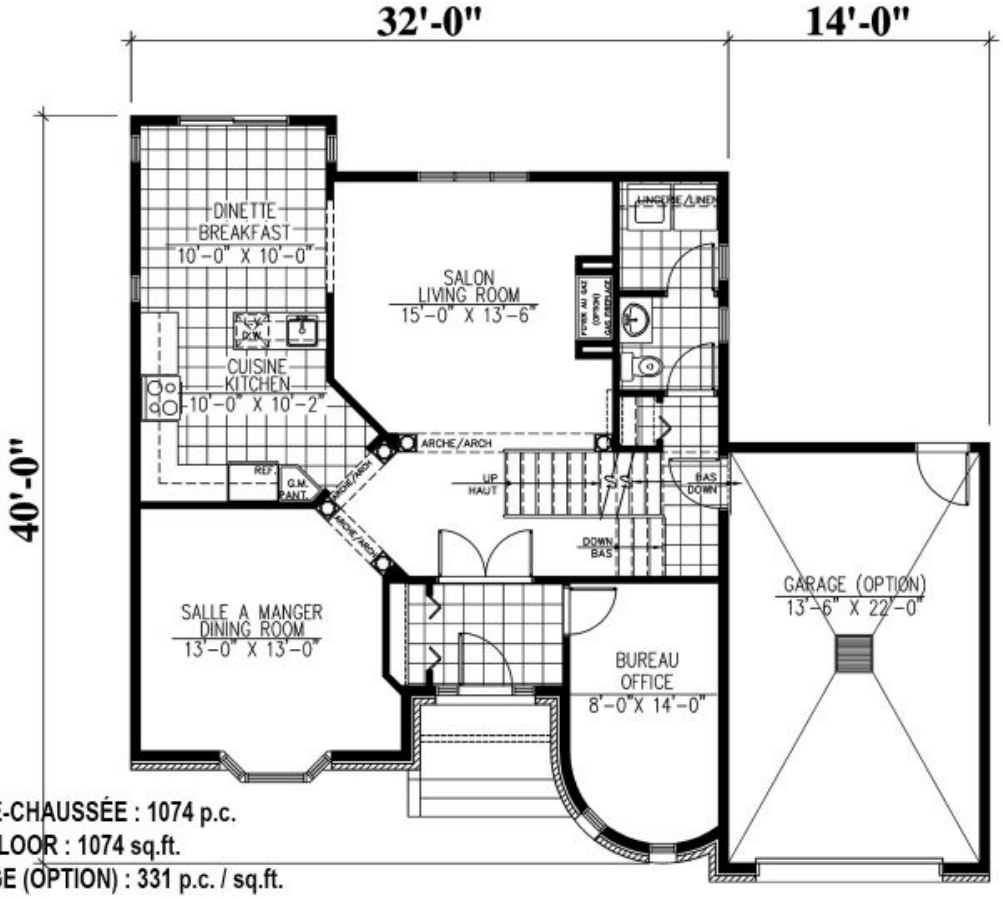

REZ-DE-CHAUSSÉE : 1074 p.c.
MAIN FLOOR : 1074 sq.ft.
GARAGE (OPTION) : 331 p.c. / sq.ft.

636 - Le Belisama

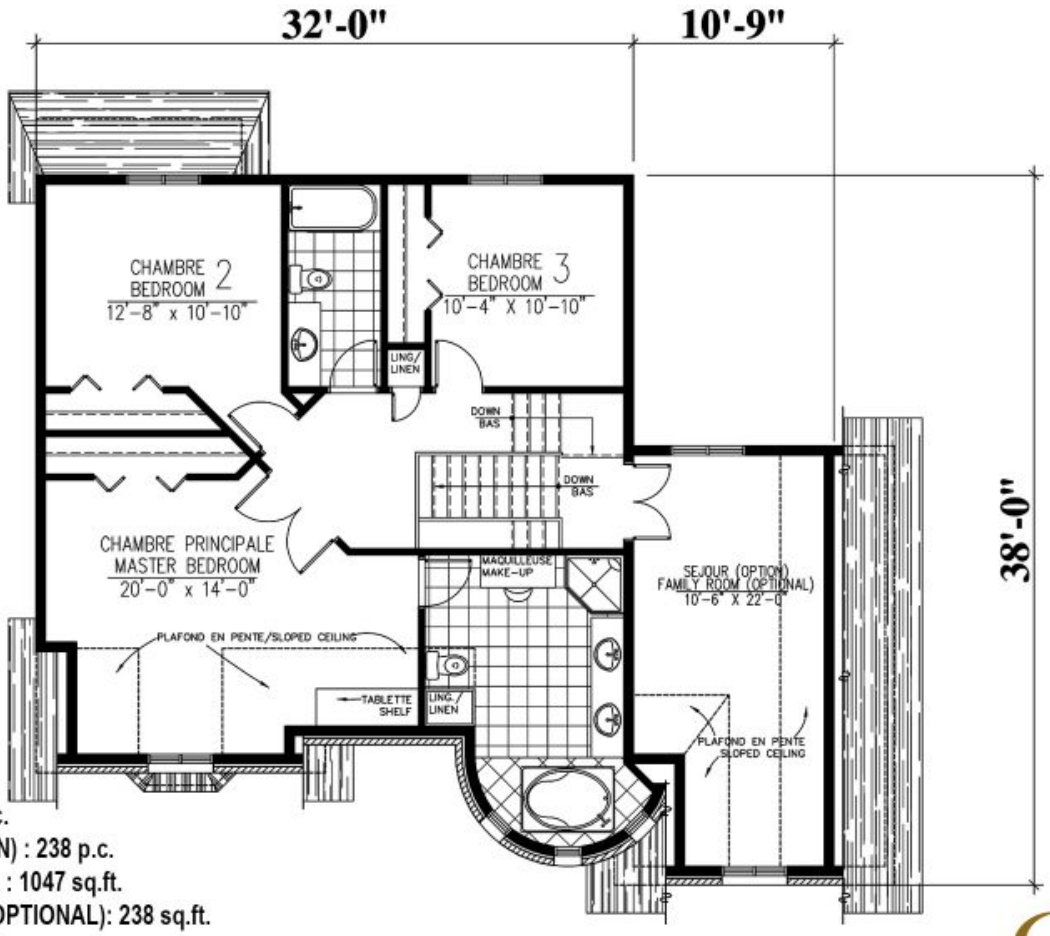

ÉTAGE : 1047 p.c.
SÉJOUR (OPTION) : 238 p.c.
SECOND FLOOR : 1047 sq.ft.
FAMILY ROOM (OPTIONAL): 238 sq.ft.

636 - Le Belisama

Plans
Design

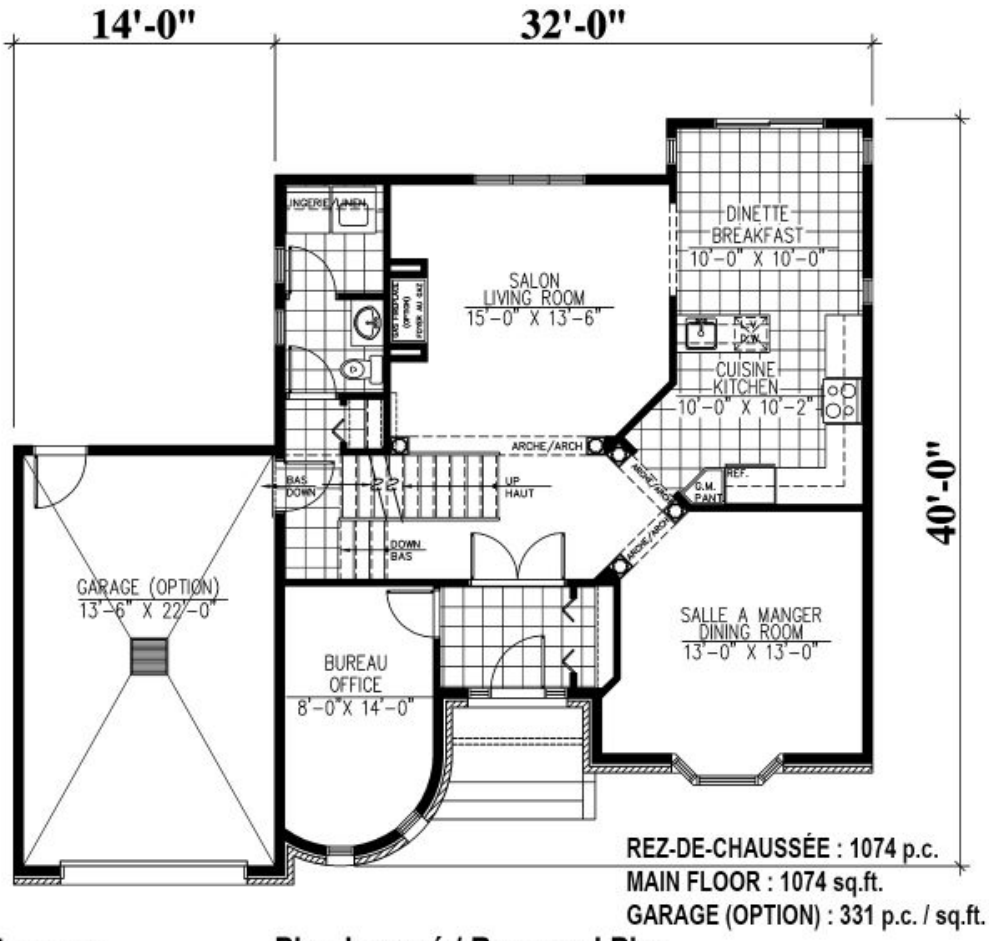

REZ-DE-CHAUSSÉE : 1074 p.c.
MAIN FLOOR : 1074 sq.ft.
GARAGE (OPTION) : 331 p.c. / sq.ft.

636 - Le Belisama

Plan Inversé / Reversed Plan

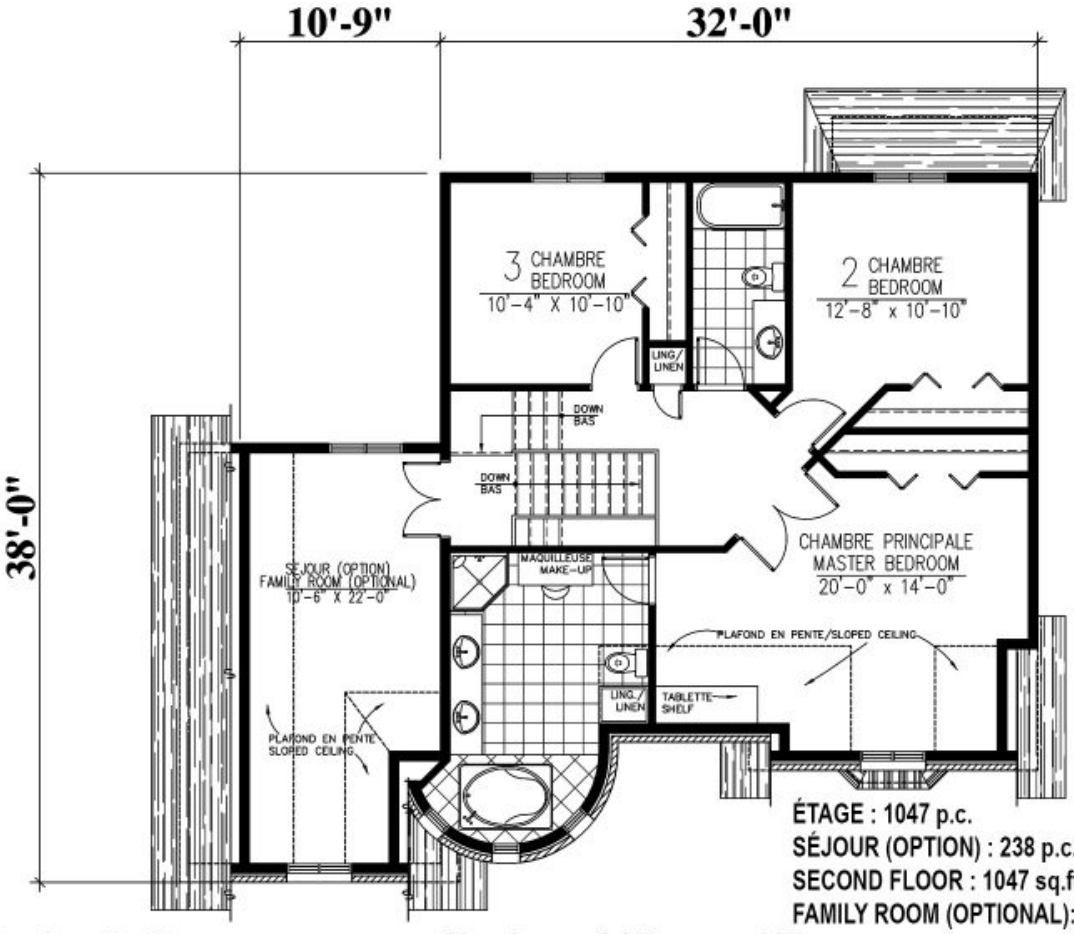

ÉTAGE : 1047 p.c.
SÉJOUR (OPTION) : 238 p.c.
SECOND FLOOR : 1047 sq.ft.
FAMILY ROOM (OPTIONAL): 238 sq.ft.

636 - Le Belisama

Plan Inversé / Reversed Plan