643 - LE LOUCETIOS

2 floors | 4 bedrooms | 3 bathrooms | 1 powder room | 4,730 ft²

Starting at $801,800

SKU: 643 | **Categories:** Cottage |

www.plan-design.ca

PRODUCT DESCRIPTION

ARCHITECTURAL STYLE: Chateau-New England

DIMENSIONS

First floor area (sq ft): 2,357 sq ft

Floor area (sq ft): 2,373 sq ft

Total area (sq. ft.): 4,730 sq. ft.

Garage area (sq. ft.): 736 sq. ft.

Width of house (feet): 56'

Depth of house (feet): 50

CEILING HEIGHTS

RDC: 9'

Floor: 8

Living room: 9'

Dining room: 9

Master bedroom: 8'

Entrance hall: 9

GARAGE: With, Without

FEATURES

- Open area
- Kitchen with walk-in pantry
- Kitchen with island

- Master bedroom with walk-in closet
- Covered balcony
- Balcony upstairs

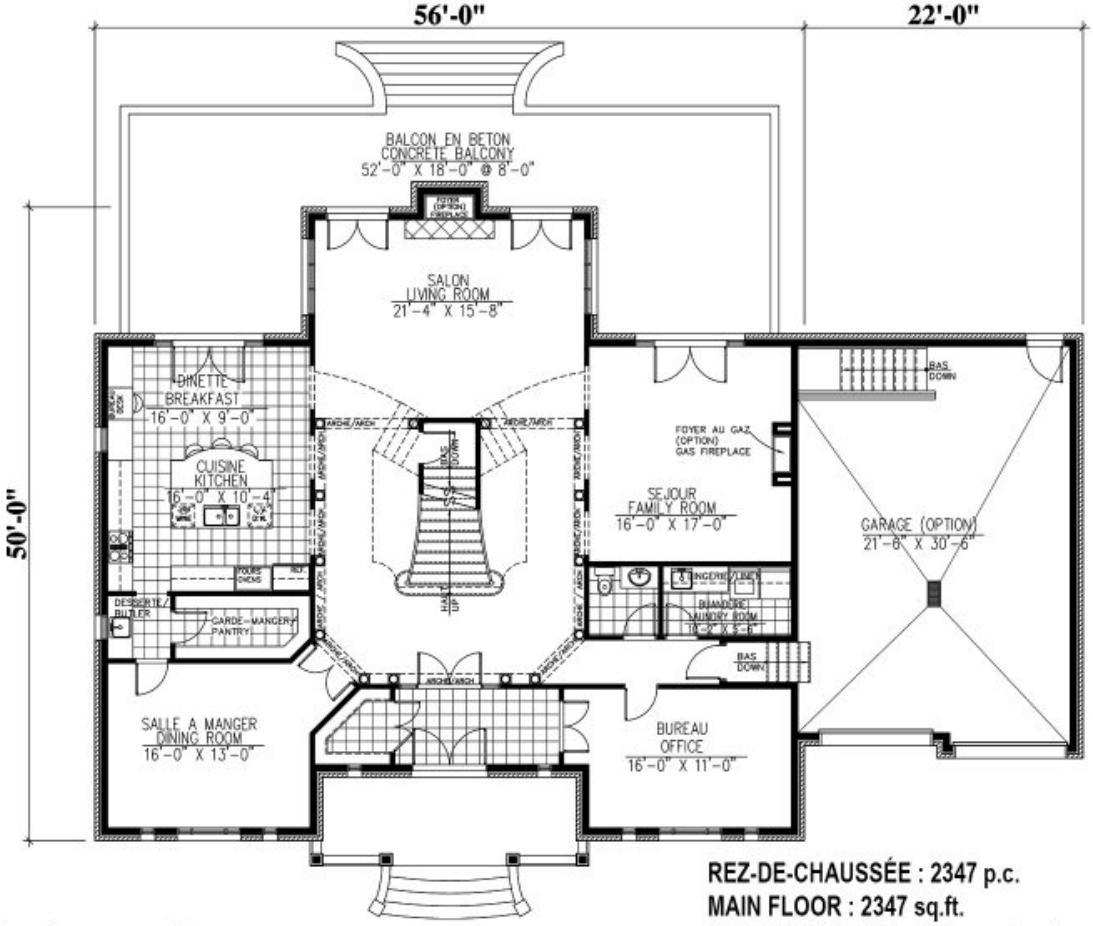

REZ-DE-CHAUSSÉE : 2347 p.c.
MAIN FLOOR : 2347 sq.ft.
GARAGE (OPTION) : 736 p.c. / sq.ft.

643 - Le Loucetios

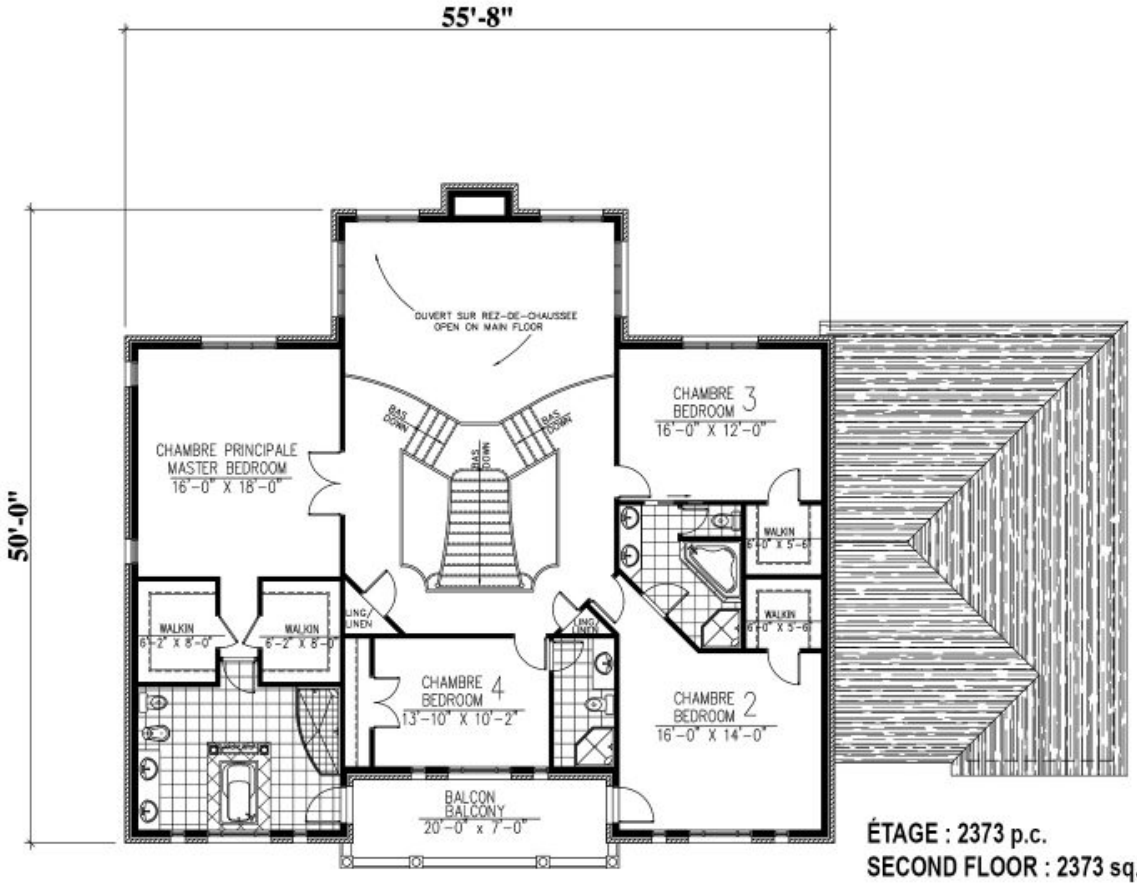

ÉTAGE : 2373 p.c.
SECOND FLOOR : 2373 sq.ft.

643 - Le Loucetios

Plans
Design

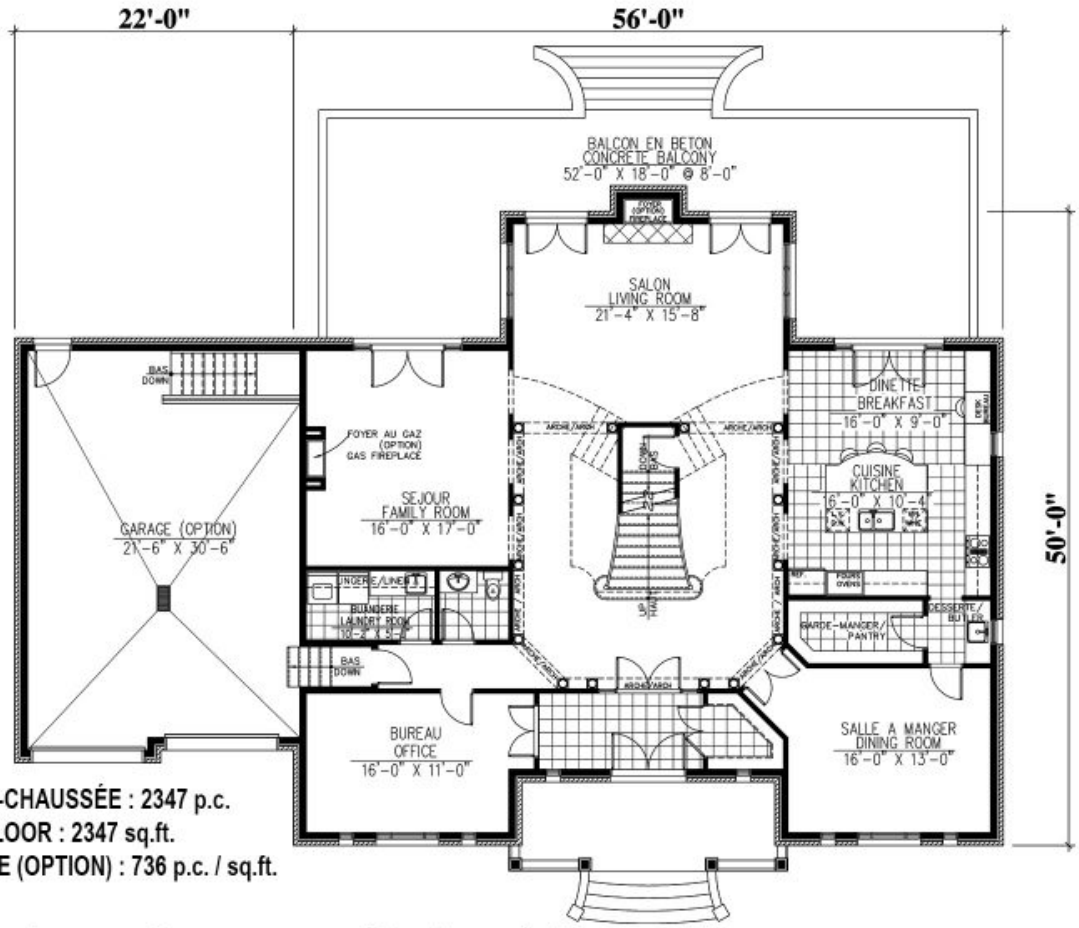

REZ-DE-CHAUSSÉE : 2347 p.c.
MAIN FLOOR : 2347 sq.ft.
GARAGE (OPTION) : 736 p.c. / sq.ft.

643 - Le Loucetios

Plan Inversé / Reversed Plan

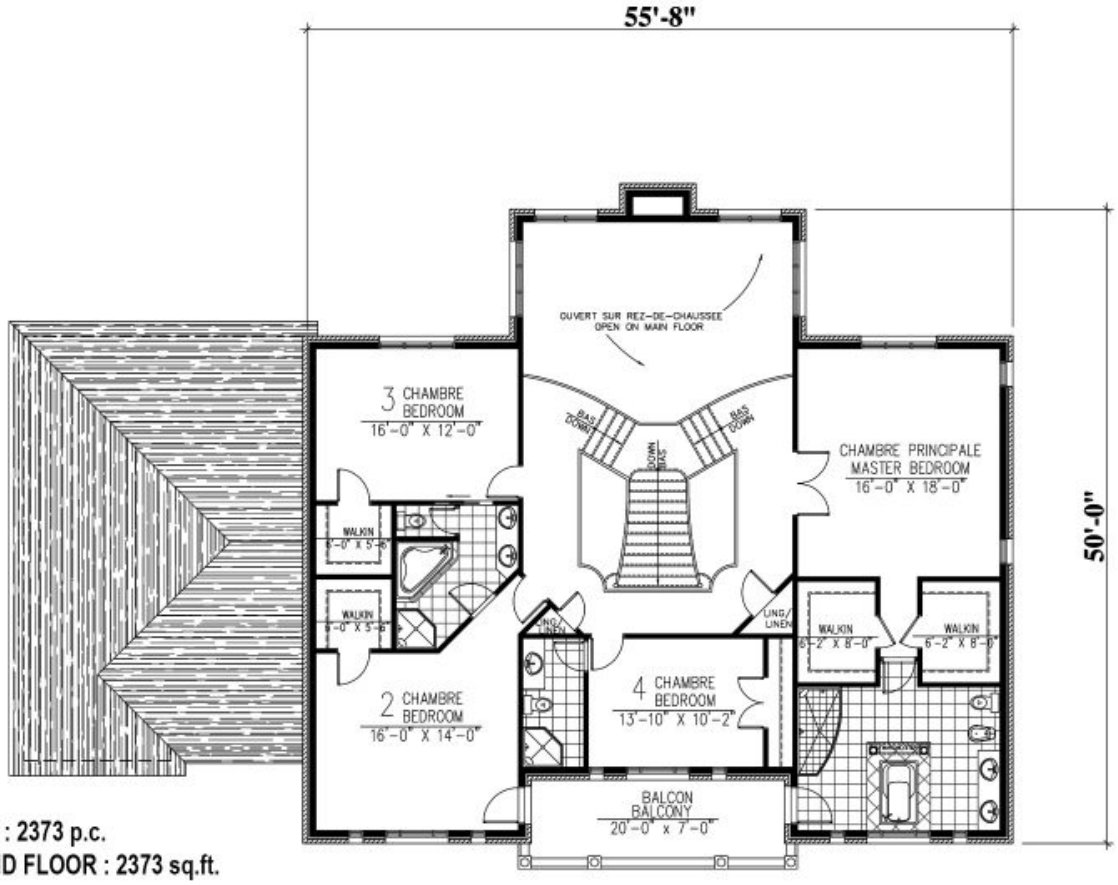

ÉTAGE : 2373 p.c.
SECOND FLOOR : 2373 sq.ft.

643 - Le Loucetios

Plan Inversé / Reversed Plan