655 - LE TARVOS

2 floors | 3 bedrooms | 1 bathroom | 1 powder room | 1,871 ft²

Starting at $304,400

SKU: 655 | **Categories:** Cottage / Chalet |

PRODUCT DESCRIPTION

ARCHITECTURAL STYLE: Champetre-Rustique

DIMENSIONS

First floor area (sq ft): 972 sq ft

Floor area (sq ft): 899 sq ft

Total area (sq. ft.): 1,871 sq. ft.

Width of the house (feet): 34'

Depth of house (feet): 38'

Total height of the house: 29'-8''.

CEILING HEIGHTS

RDC: 8'

Floor: 8

Master bedroom: 8'

Entrance hall: 8'

GARAGE: No

FEATURES

- Open area
- Pitched roof
- Rear lounge
- Kitchen with walk-in pantry
- Kitchen with island
- Master bedroom with walk-in closet
- Covered balcony

- Covered patio

REZ-DE-CHAUSSÉE : 972 p.c.
MAIN FLOOR : 972 sq.ft.

655 - Le Tarvos

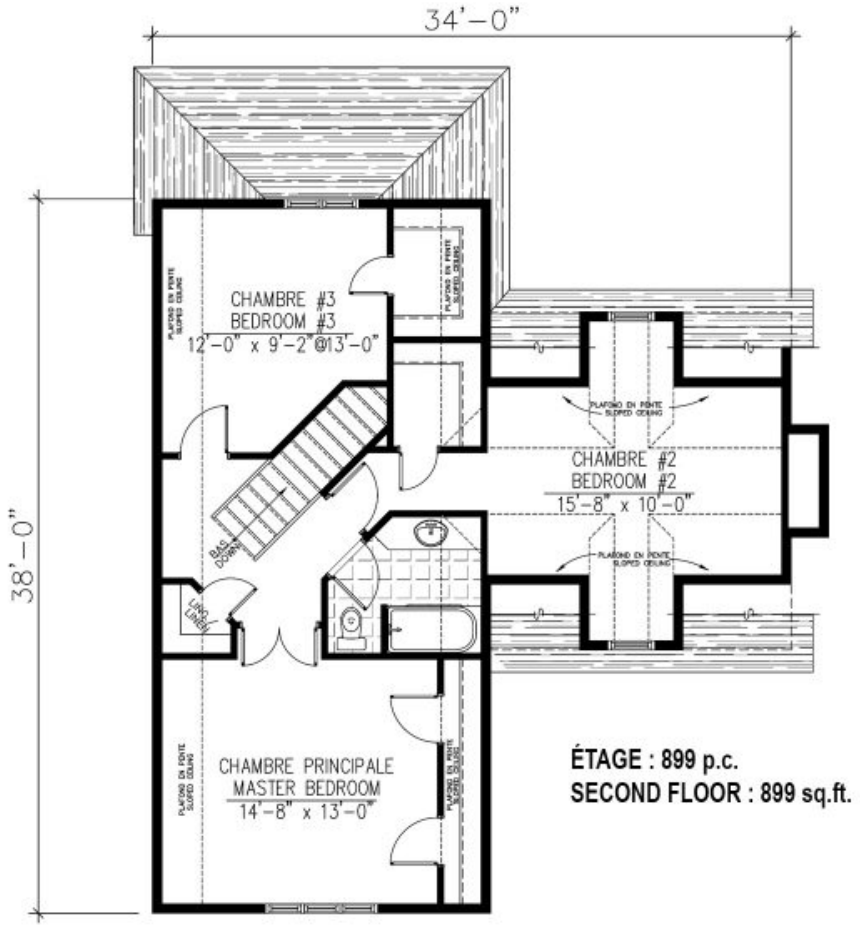

655 - Le Tarvos

Plans
Design

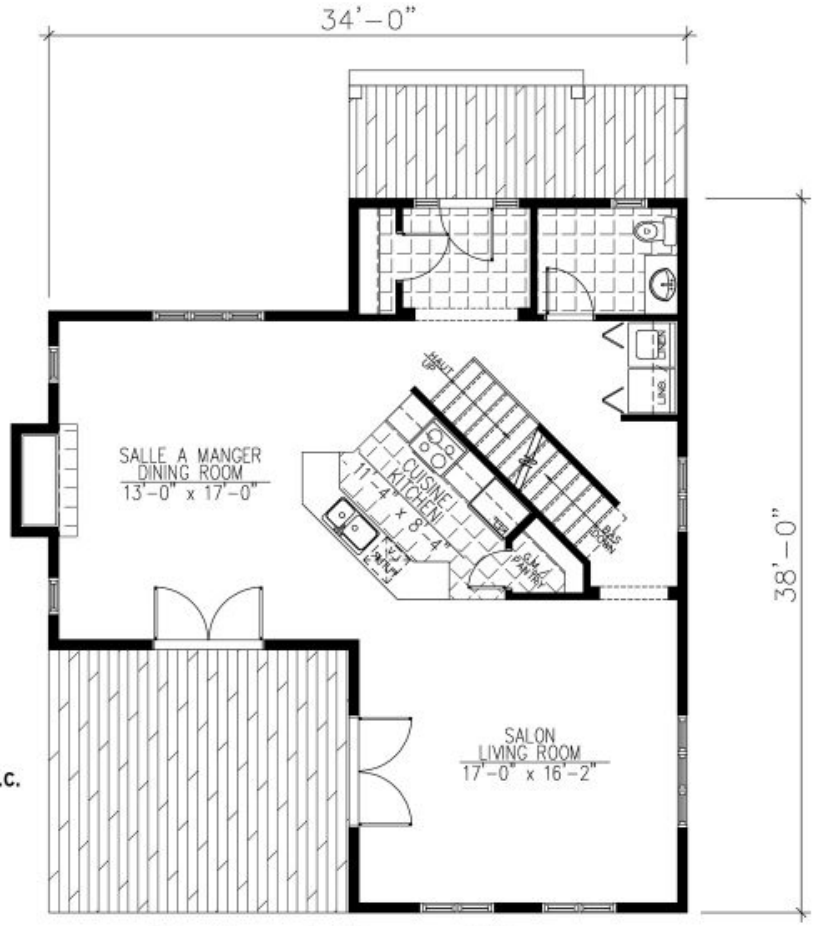

REZ-DE-CHAUSSÉE : 972 p.c.
MAIN FLOOR : 972 sq.ft.

655 - Le Tarvos

Plan Inversé / Reversed Plan

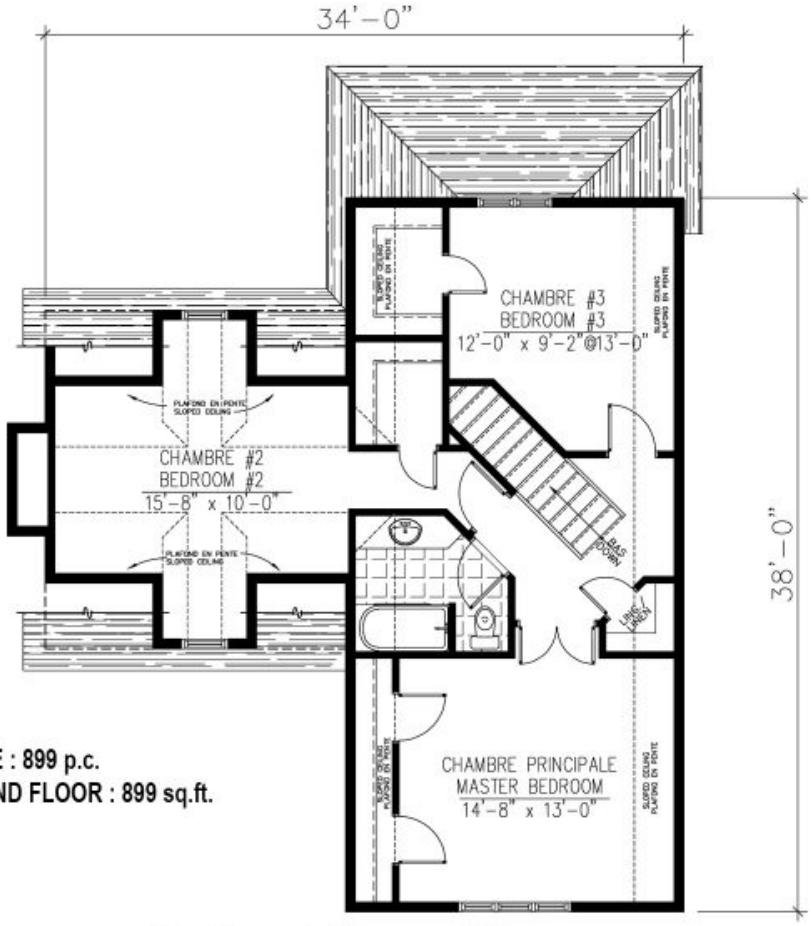

ÉTAGE : 899 p.c.
SECOND FLOOR : 899 sq.ft.

655 - Le Tarvos

Plan Inversé / Reversed Plan