

660 - LE SCANDINAVE



1 floor | 2 bedrooms | 1 bathroom | 1,196 ft²

Starting at \$266,000

SKU: 660 | **Categories:** [Bungalow](#), [Bungalow - Plain pied](#) |

PRODUCT DESCRIPTION

ARCHITECTURAL STYLE: Craftsman

DIMENSIONS

First floor area (sq ft): 1,196 sq ft

Total area (sq. ft.): 1,196 sq. ft.

Garage area (sq. ft.): 268 sq. ft.

Width of house (feet): 38'

Depth of house (feet): 42'

Total height of the house: 26'-9".

CEILING HEIGHTS

RDC: 8'

Living room: 10

Dining room: 8

Master bedroom: 8'

Entrance hall: 9'-4"

GARAGE: With

FEATURES

- Open area
- Rear lounge
- Master bedroom on first floor
- Master bedroom with walk-in closet

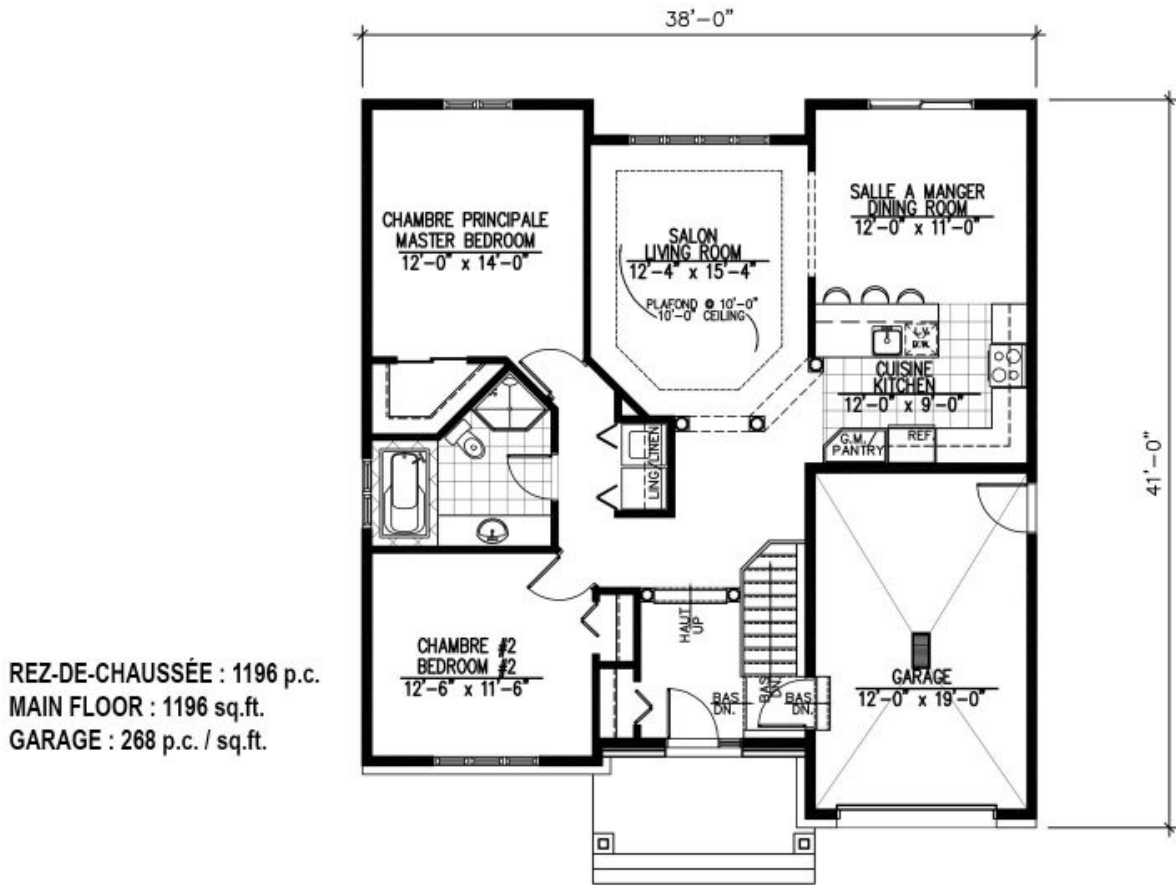

REZ-DE-CHAUSSEE : 1196 p.c.
MAIN FLOOR : 1196 sq.ft.
GARAGE : 268 p.c. / sq.ft.

660 - Le Scvandinave





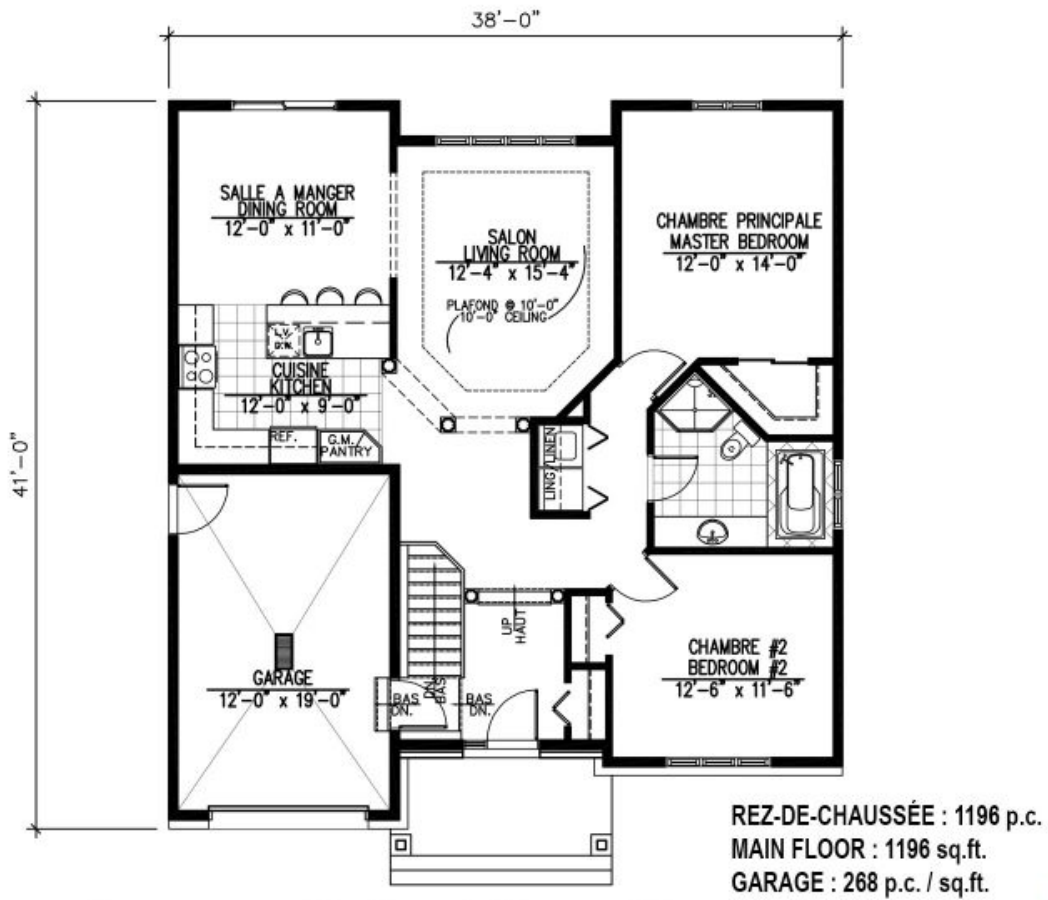

660 - Le Scvandinave

Plan Inversé / Reversed Plan



