

663 - THE IVAROS



2 floors | 4 bedrooms | 2 bathrooms | 1 powder room | 2,159 sq.ft.

Starting at \$355,400

SKU: 663 | Categories: [Cottage / Chalet](#) |

PRODUCT DESCRIPTION

ARCHITECTURAL STYLE: Champetre-Rustique

DIMENSIONS

First floor area (sq ft): 1,260 sq ft

Floor area (sq ft): 899 sq ft

Total area (sq. ft.): 2,159 sq. ft.

House width (feet): 50

Depth of house (feet): 38'

Total height of the house: 29'-8".

CEILING HEIGHTS

RDC: 8'

Floor: 8

Living room: 17'

Master bedroom: 8'

Entrance hall: 8'

GARAGE: No

FEATURES

- Open area
- Access to the bathroom from the master bedroom
 - Pitched roof
- Kitchen with walk-in pantry
 - Kitchen with island

- Master bedroom on first floor
- Master bedroom with walk-in closet

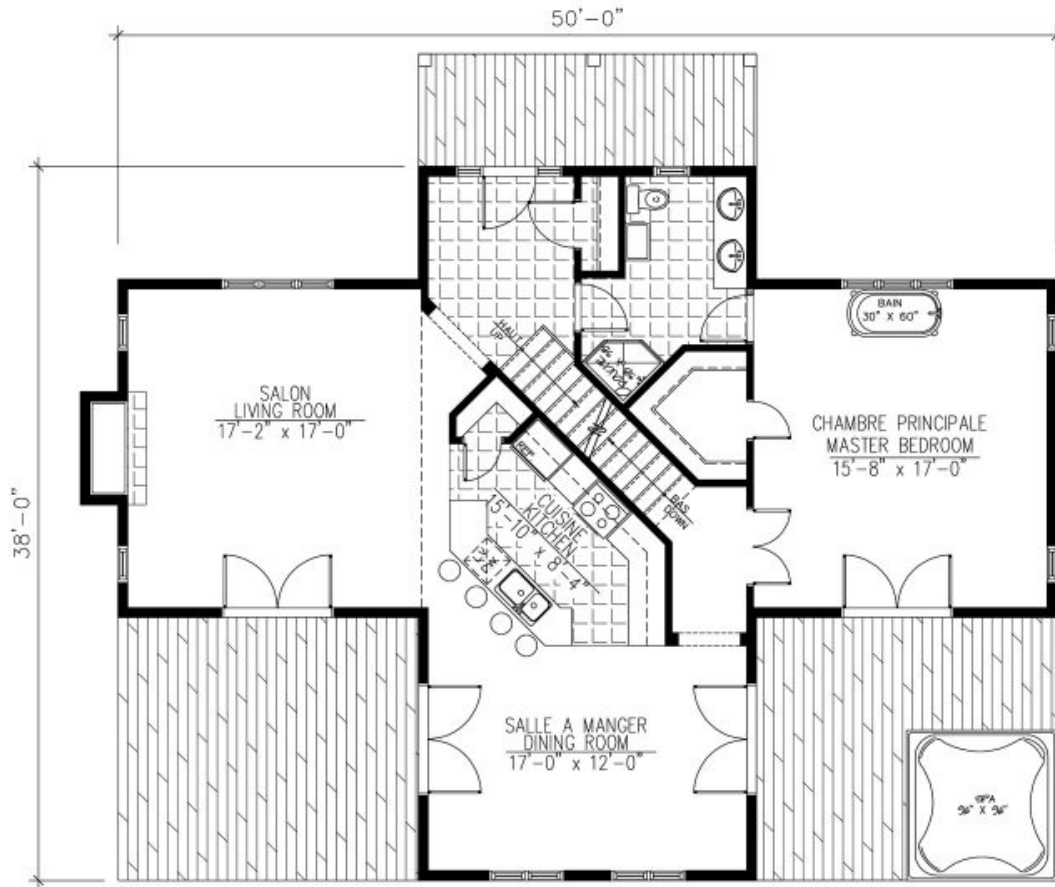

663 - Le Ivaros

REZ-DE-CHAUSSÉE : 1260 p.c.
MAIN FLOOR : 1260 sq.ft.



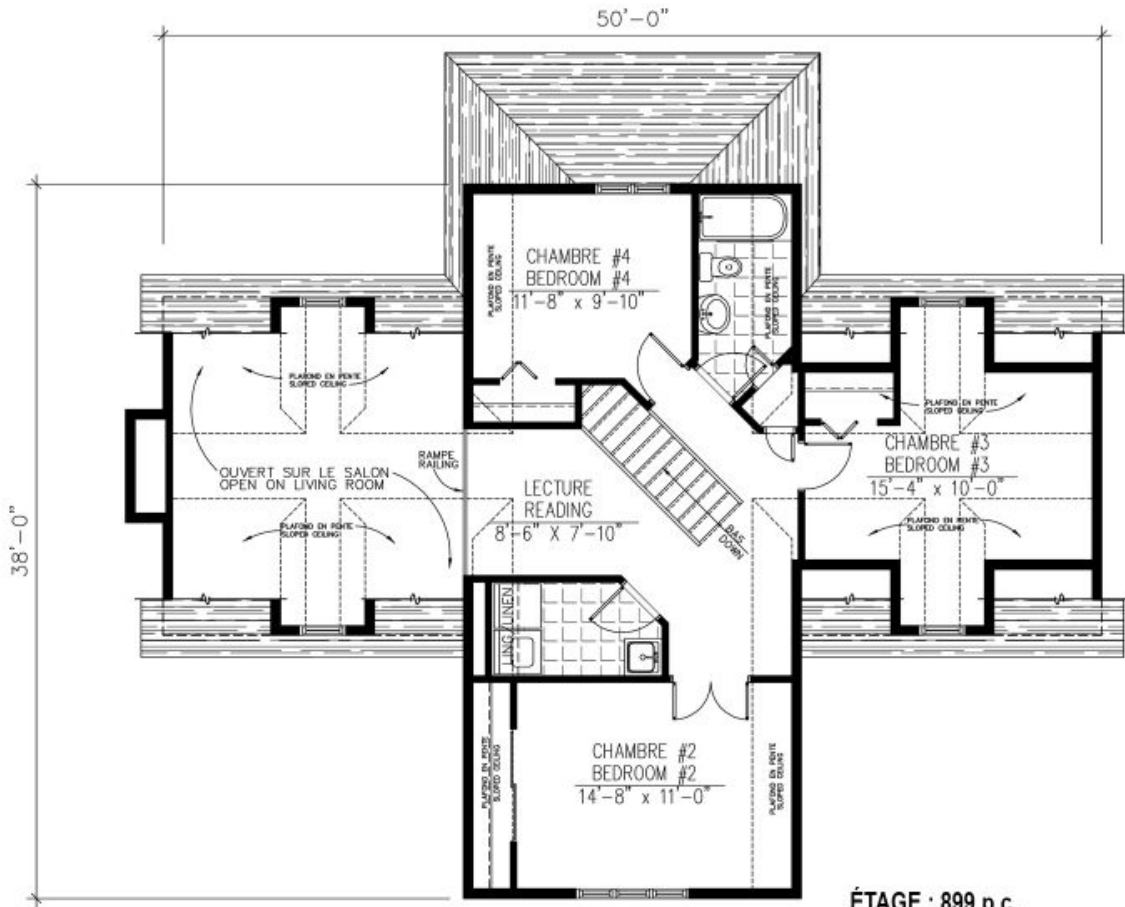

663 - Le Ivaros

ÉTAGE : 899 p.c.
SECOND FLOOR : 899 sq.ft.





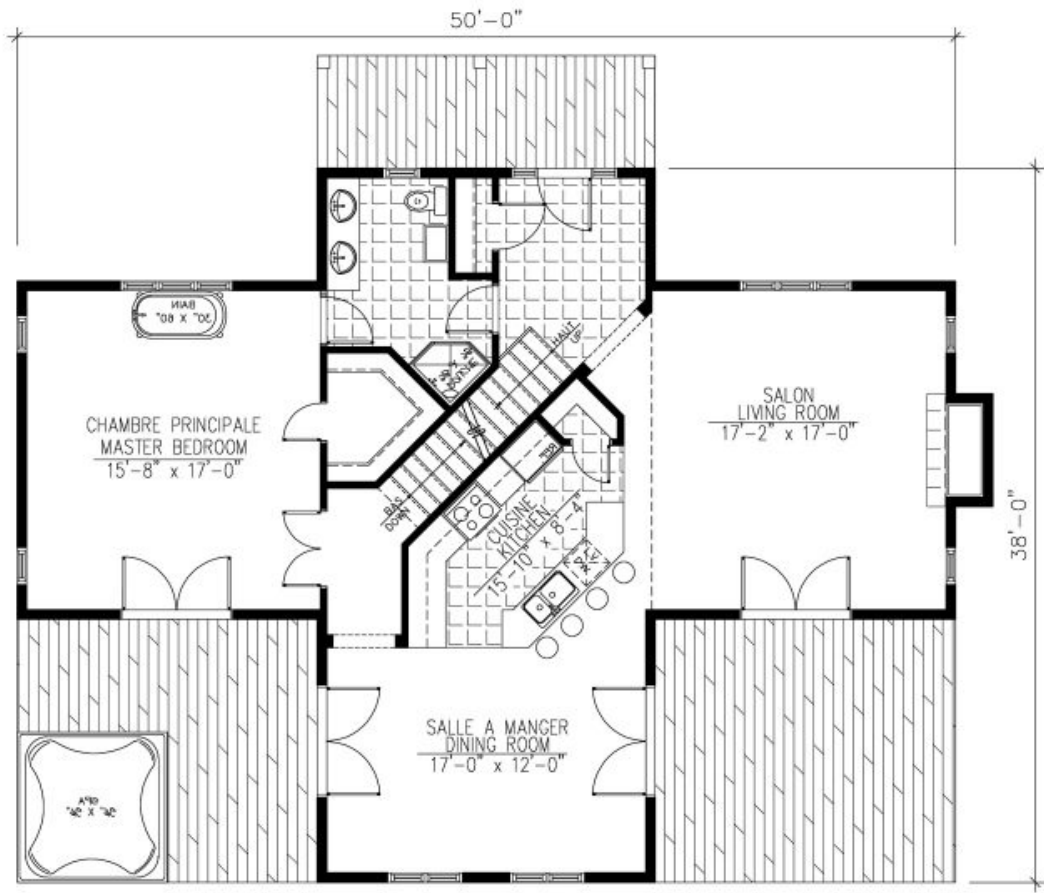

663 - Le Ivaros

Plan Inversé / Reversed Plan

REZ-DE-CHAUSSÉE : 1260 p.c.
MAIN FLOOR : 1260 sq.ft.





663 - Le Ivaros

Plan Inversé / Reversed Plan

