693 - LE BITUIT

1 floor | 2 bedrooms | 1 bathroom | 1,170 ft²

Starting at $258,400

SKU: 693 | **Categories:** Bungalow, Bungalow - Plain pied |

www.plan-design.ca

PRODUCT DESCRIPTION

ARCHITECTURAL STYLE: Champetre-Rustique

DIMENSIONS

First floor area (sq ft): 1,170 sq ft

Total area (sq. ft.): 1,170 sq. ft.

Garage area (sq. ft.): 244 sq. ft.

Width of house (ft): 40'.

Depth of house (feet): 36'

Total height of the house: 23'.

CEILING HEIGHTS

RDC: 8'

Living room: Cathedral

Dining room: Cathedral

Master bedroom: 8'

Entrance hall: 10'-6"

GARAGE: With

FEATURES

- Rear lounge
- Kitchen with island
- Master bedroom on first floor
- Covered balcony
- Covered patio

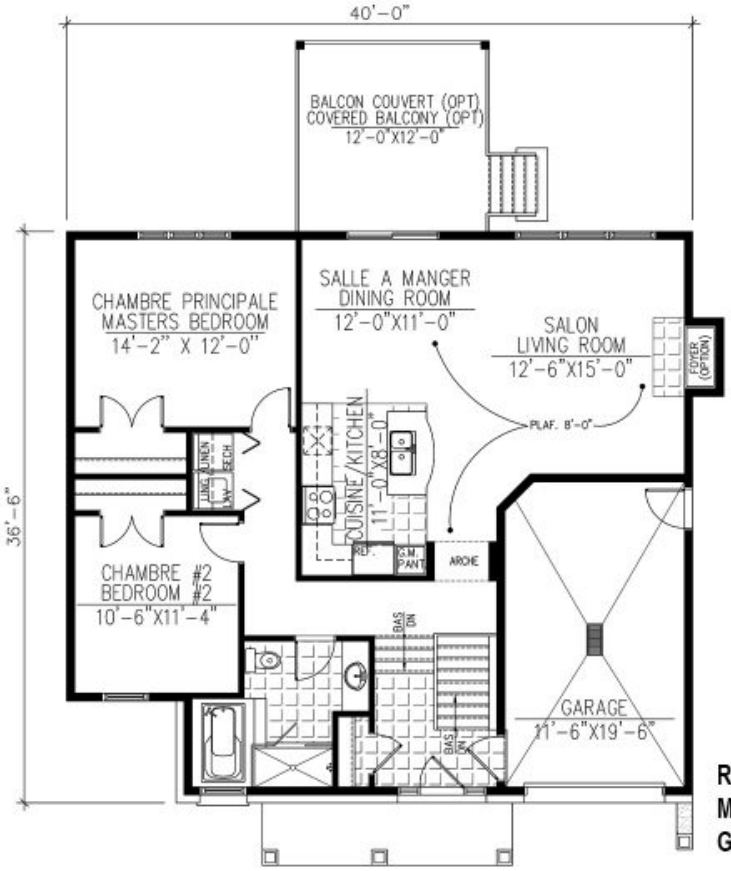

REZ-DE-CHAUSSÉE : 1170 p.c.
MAIN FLOOR : 1170 sq.ft.
GARAGE : 244 p.c. / sq.ft.

693 - Le Bituit

Plans
Design

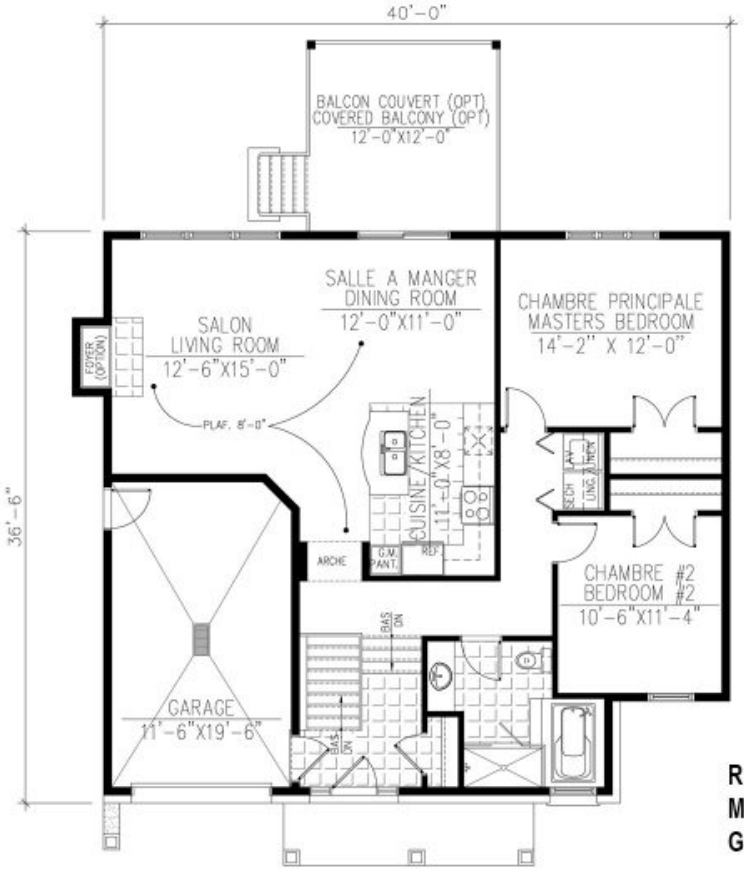

REZ-DE-CHAUSSÉE : 1170 p.c.
MAIN FLOOR : 1170 sq.ft.
GARAGE : 244 p.c. / sq.ft.

693 - Le Bituit

Plan Inversé / Reversed Plan