

810 - LE KEKOU



1 floor | 2 bedrooms | 1 bathroom | 953 ft²

Starting at \$190,600

SKU: 810 | **Categories:** [Bungalow](#), [Bungalow - Plain pied](#) | **Tags:** [Best seller](#)

PRODUCT DESCRIPTION

ARCHITECTURAL STYLE: Contemporary-Modern

DIMENSIONS

First floor area (sq ft): 979 sq ft

Total area (sq. ft.): 979 sq. ft.

Width of house (feet): 26'

Depth of house (feet): 38'

Total height of the house: 20'-6".

CEILING HEIGHTS

RDC: 9'

Living room: 9'

Dining room: 9'

Master bedroom: 8'

Entrance hall: 9'

GARAGE: No

FEATURES

- Open area
- Access to the bathroom from the master bedroom
 - Kitchen with island
 - Master bedroom on first floor

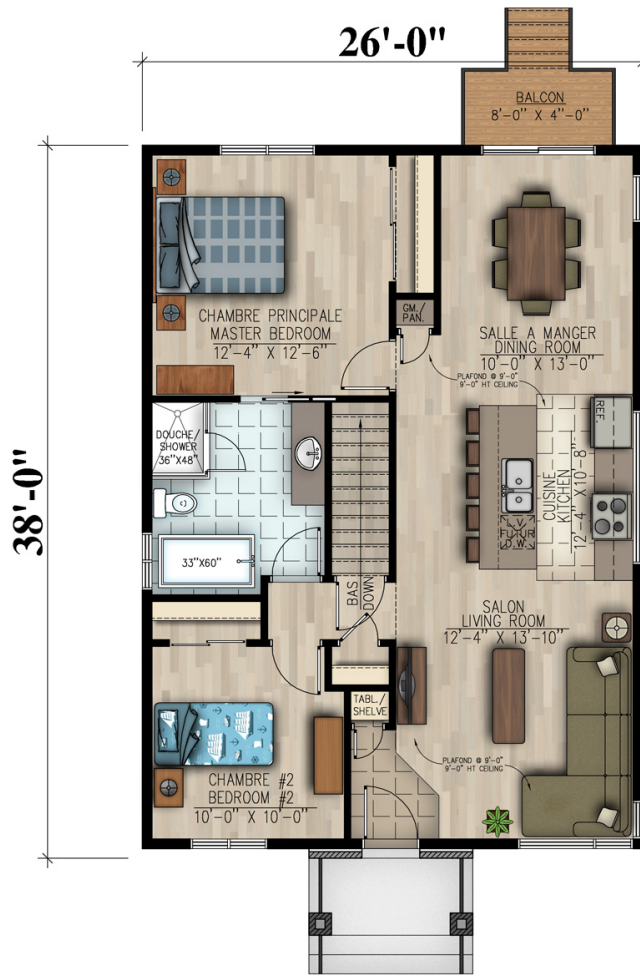

REZ-DE-CHAUSSÉE : 979 p.c.
MAIN FLOOR : 979 sq.ft.

810 - Le Kekou







810 - Le Kekou





ÉLÉVATIONS ARRIÈRE



810 - Le Kekou

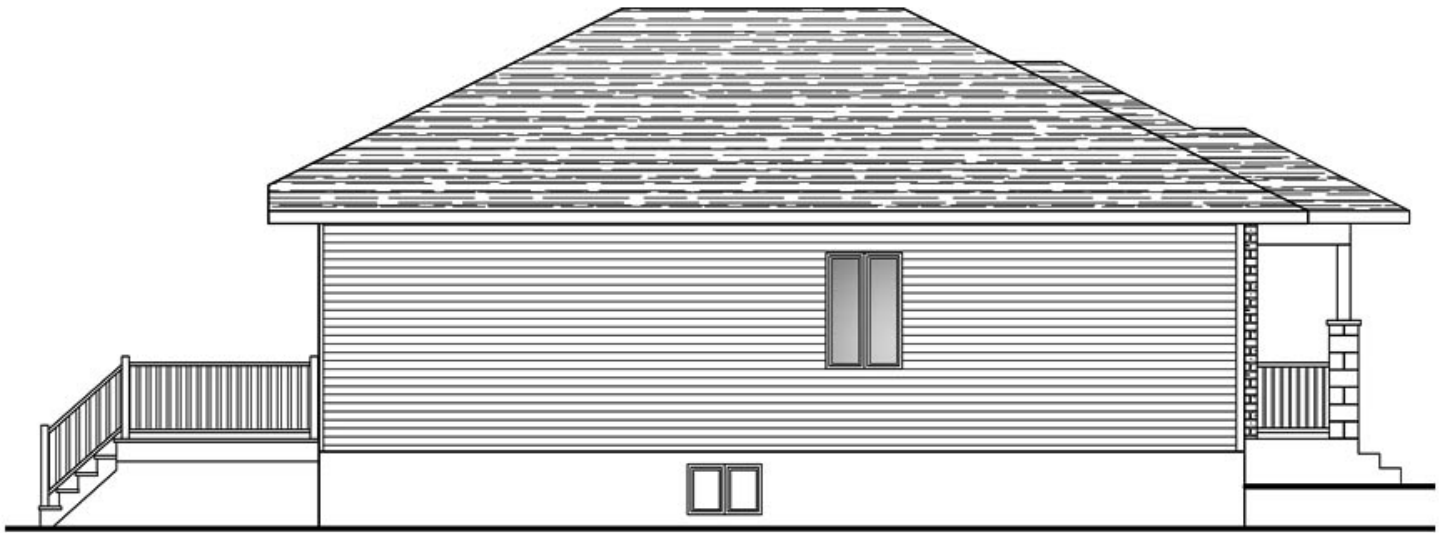

ÉLÉVATIONS GAUCHE



810 - Le Kekou

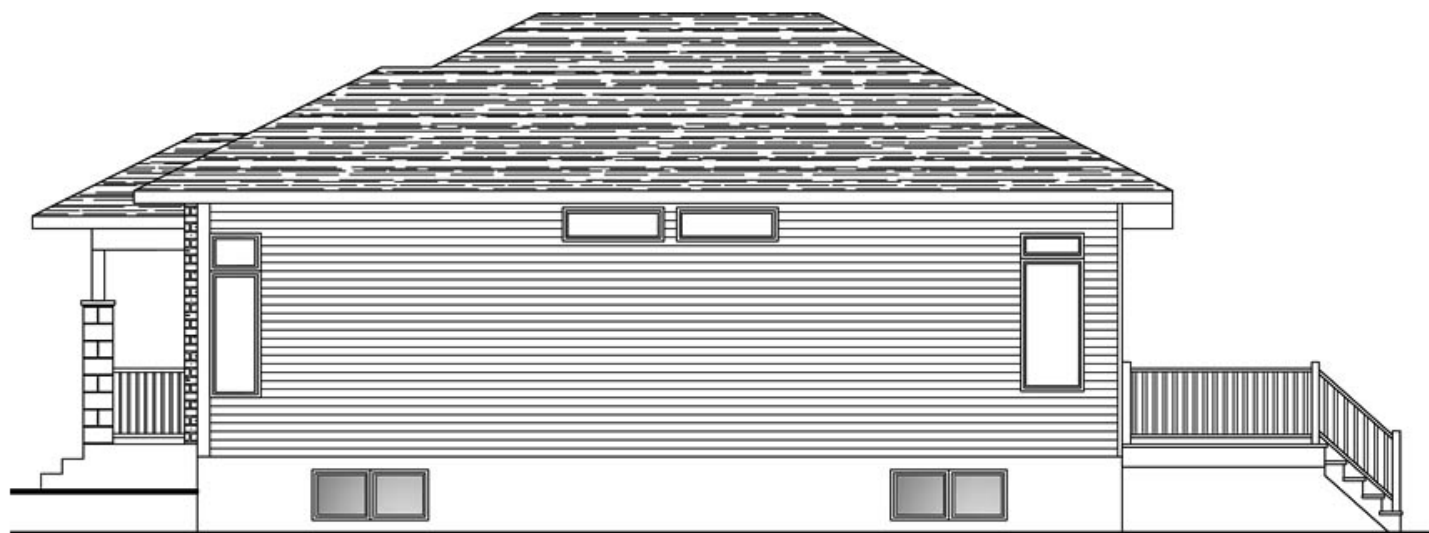

ÉLÉVATIONS DROITE



810 - Le Kekou