813 - LE NEMTY

1 floor | 2 bedrooms | 2 bathrooms | 1,325 ft²

Starting at $299,400

SKU: 813 | **Categories:** Bungalow, Bungalow - Bungalow / Chalet, Bungalow - Plain pied, Bungalow / Chalet, Chalet | **Tags:** Best seller

PRODUCT DESCRIPTION

ARCHITECTURAL STYLE: Contemporary-Modern

DIMENSIONS

First floor area (sq ft): 1,325 sq ft

Floor area (sq ft): 1,325 sq ft

Total area (sq. ft.): 1,325 sq. ft.

Garage area (sq. ft.): 294 sq. ft.

Width of house (feet): 39'

Depth of the house (feet): 44'

Total height of the house: 18'-10''.

CEILING HEIGHTS

RDC: 8'

Living room: 9'

Dining room: 8

Master bedroom: 8'

Entrance hall: 8'

GARAGE: With

FEATURES

- Open area
- Rear lounge
- Kitchen with walk-in pantry

- Kitchen with island
- Master bedroom on first floor
- Master bedroom with walk-in closet

REZ-DE-CHAUSSÉE : 1325 p.c.
MAIN FLOOR : 1325 sq.ft.
GARAGE : 294 p.c. / sq.ft.

813 - Le Nemty

Plans
Design

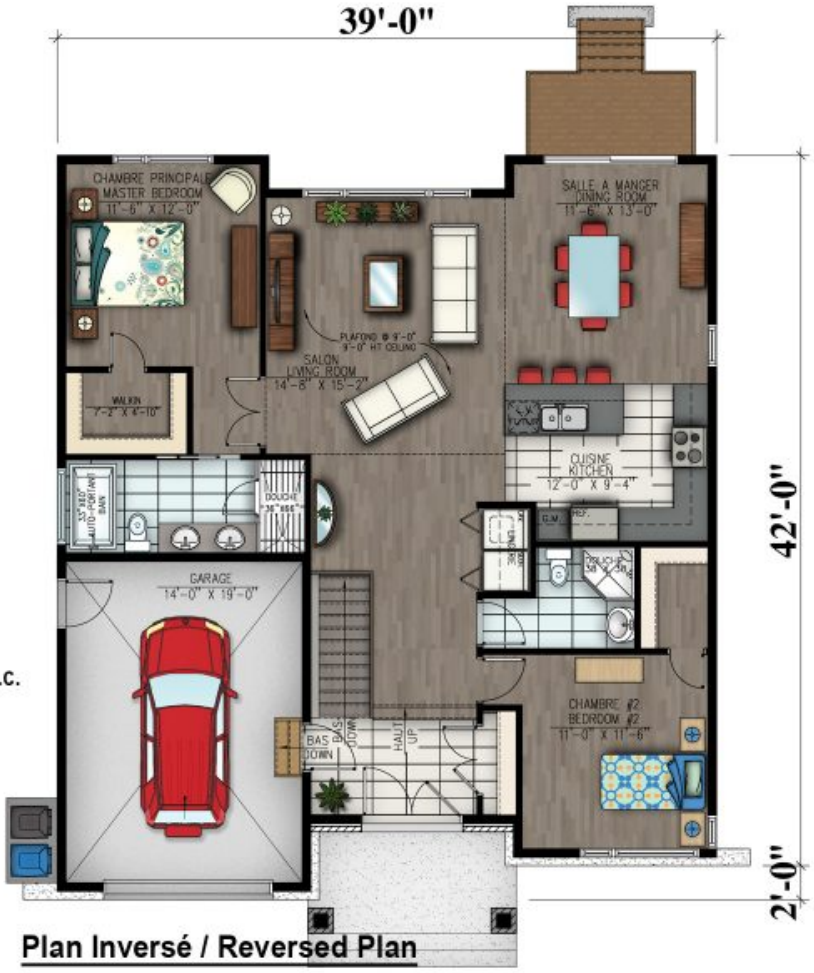

REZ-DE-CHAUSSÉE : 1325 p.c.
MAIN FLOOR : 1325 sq.ft.
GARAGE : 294 p.c. / sq.ft.

813 - Le Nemty

Plan Inversé / Reversed Plan

Plans
Design