# 841 - LE IATI

**1 floor | 2 bedrooms | 1 bathroom | 973 ft²**

**Starting at $199,600**

**SKU:** 841 | **Categories:** Bungalow, Bungalow - Plain pied |

# PRODUCT DESCRIPTION

**ARCHITECTURAL STYLE:** Contemporary-Modern

## DIMENSIONS

**First floor area (sq ft):** 973 sq ft

**Total area (sq. ft.):** 973 sq. ft.

**House width (feet):** 32'

**Depth of house (feet):** 34'

**Total height of the house:** 20'-9''.

## CEILING HEIGHTS

**RDC:** 8'

**Living room:** 10

**Dining room:** 10

**Master bedroom:** 8'

**Entrance hall:** 10

**GARAGE:** No

## FEATURES

- Open area
- Carport
- Kitchen with island
- Master bedroom on first floor
- Covered balcony
- Covered patio

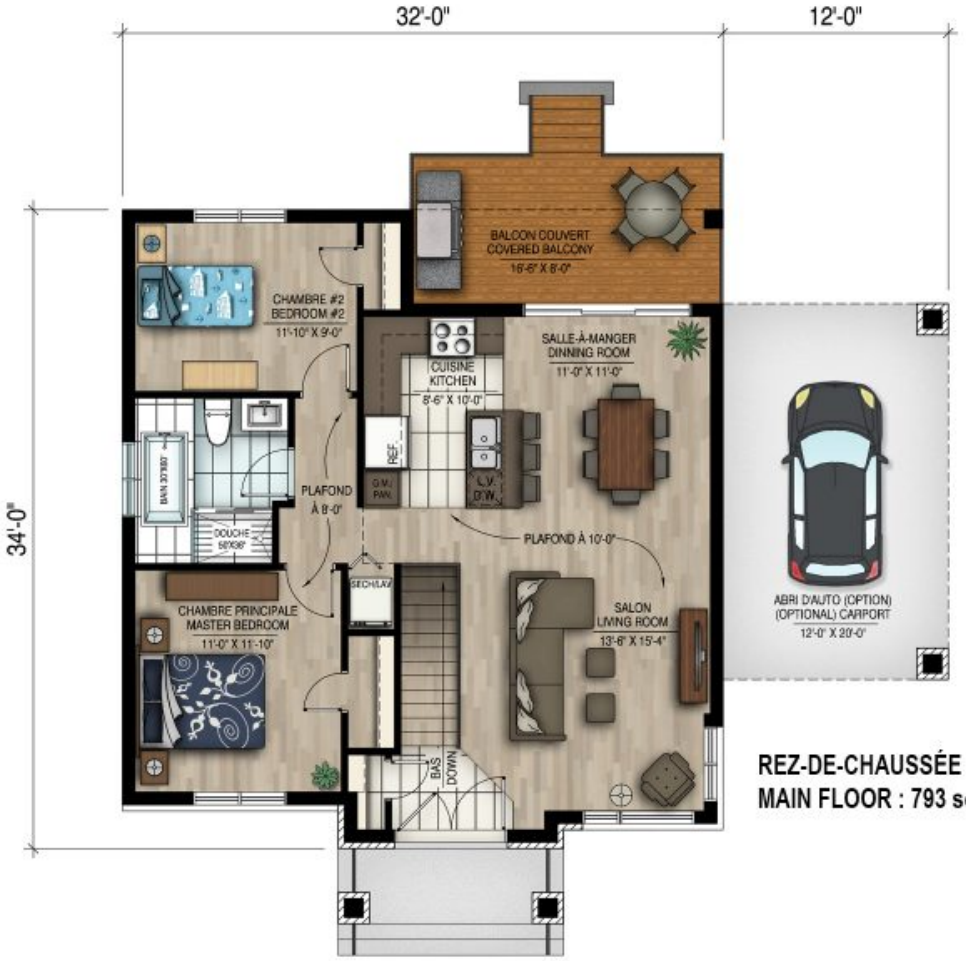


**REZ-DE-CHAUSSÉE : 973 p.c.**
**MAIN FLOOR : 793 sq.ft.**

# # 841 - Le lati

Plans
Design

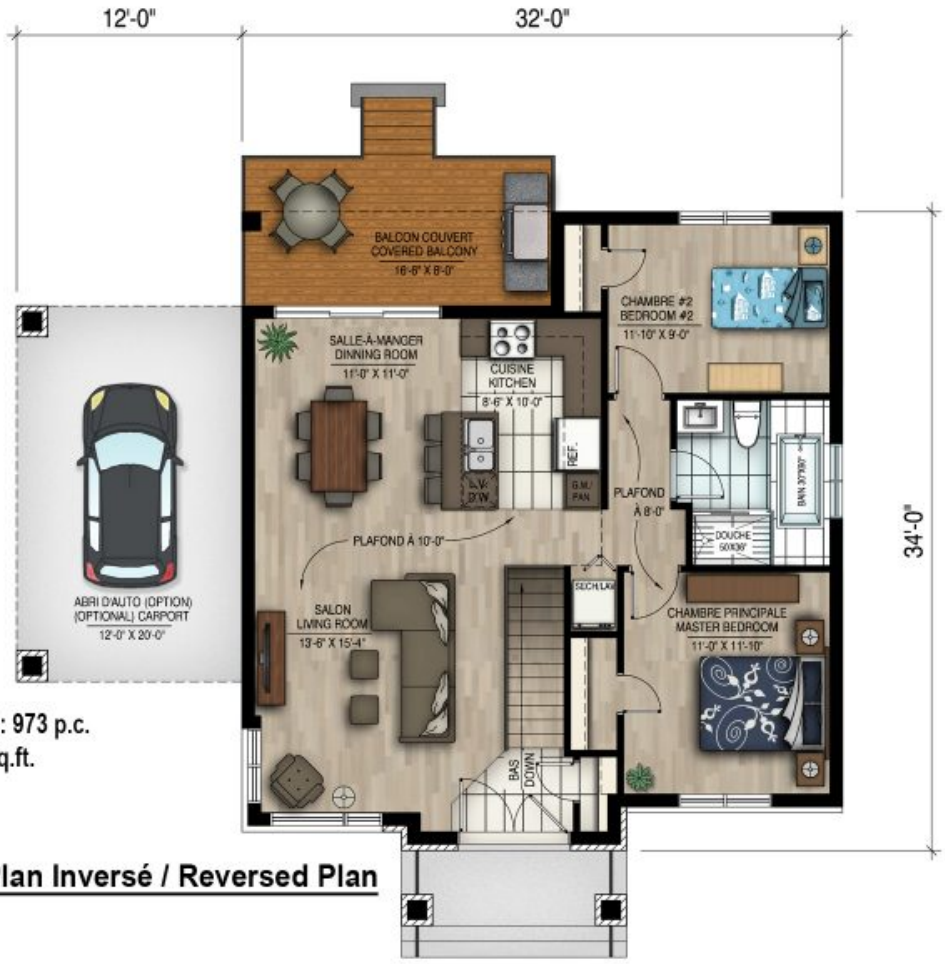


**REZ-DE-CHAUSSÉE : 973 p.c.**
**MAIN FLOOR : 793 sq.ft.**

**Plan Inversé / Reversed Plan**

# # 841 - Le lati