

863 - LE TRILOBA



1 floor | 1 to 3 bedrooms | 2 bathrooms | 795 ft²

Starting at \$179,000

SKU: 863 | Categories: [Bungalow / Chalet](#) |

PRODUCT DESCRIPTION

ARCHITECTURAL STYLE: Contemporary-Modern

DIMENSIONS

First floor area (sq ft): 795 sq ft

Total area (sq. ft.): 795 sq. ft.

Width of house (feet): 38'

House depth (feet): 22''

Total height of house: 19'-6", 27'-6".

CEILING HEIGHTS

DRC: Cathedral

Floor: Cathedral

Living room: Cathedral

Dining room: Cathedral

Master bedroom: 8'

Entrance hall: 8'

GARAGE: No

FEATURES

- Pitched roof
- Kitchen with island
- Master bedroom on first floor
 - Covered patio



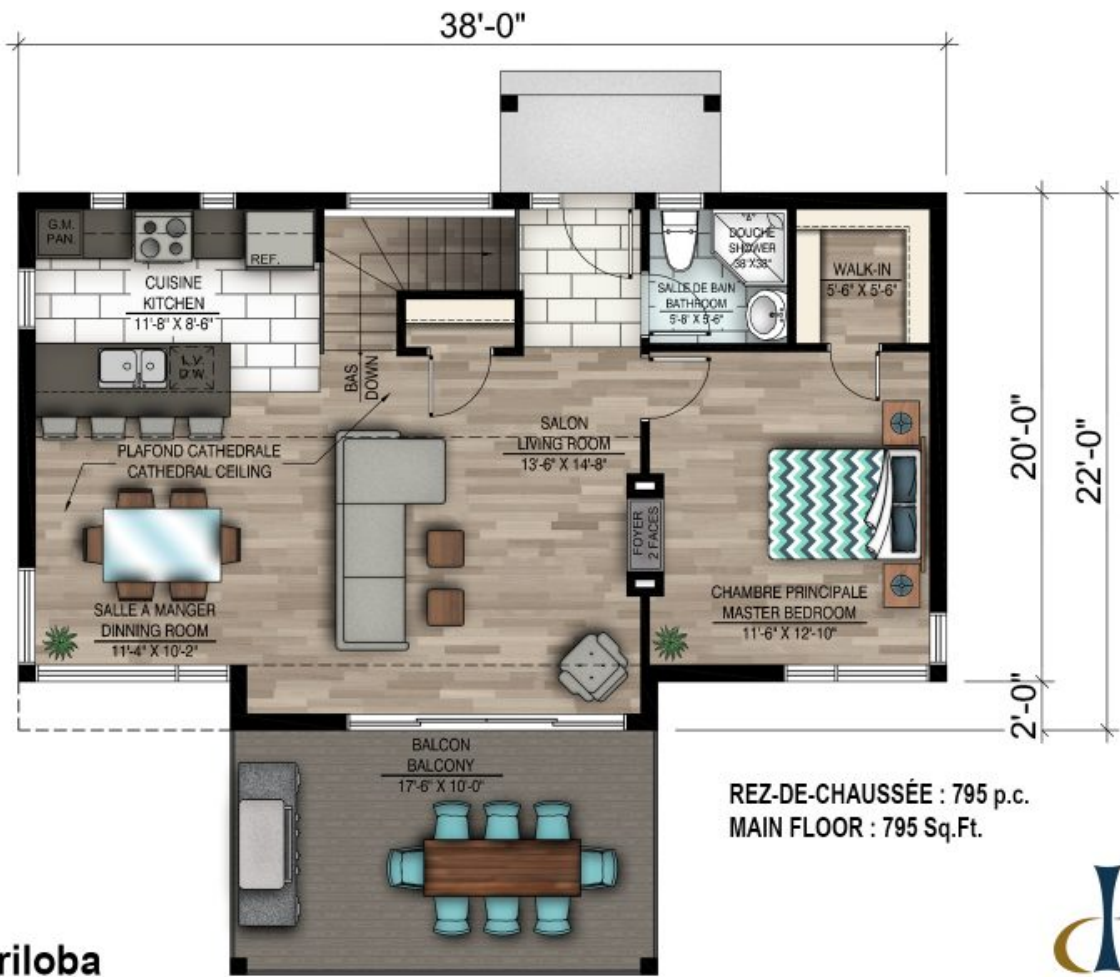

863 - Le Triloba



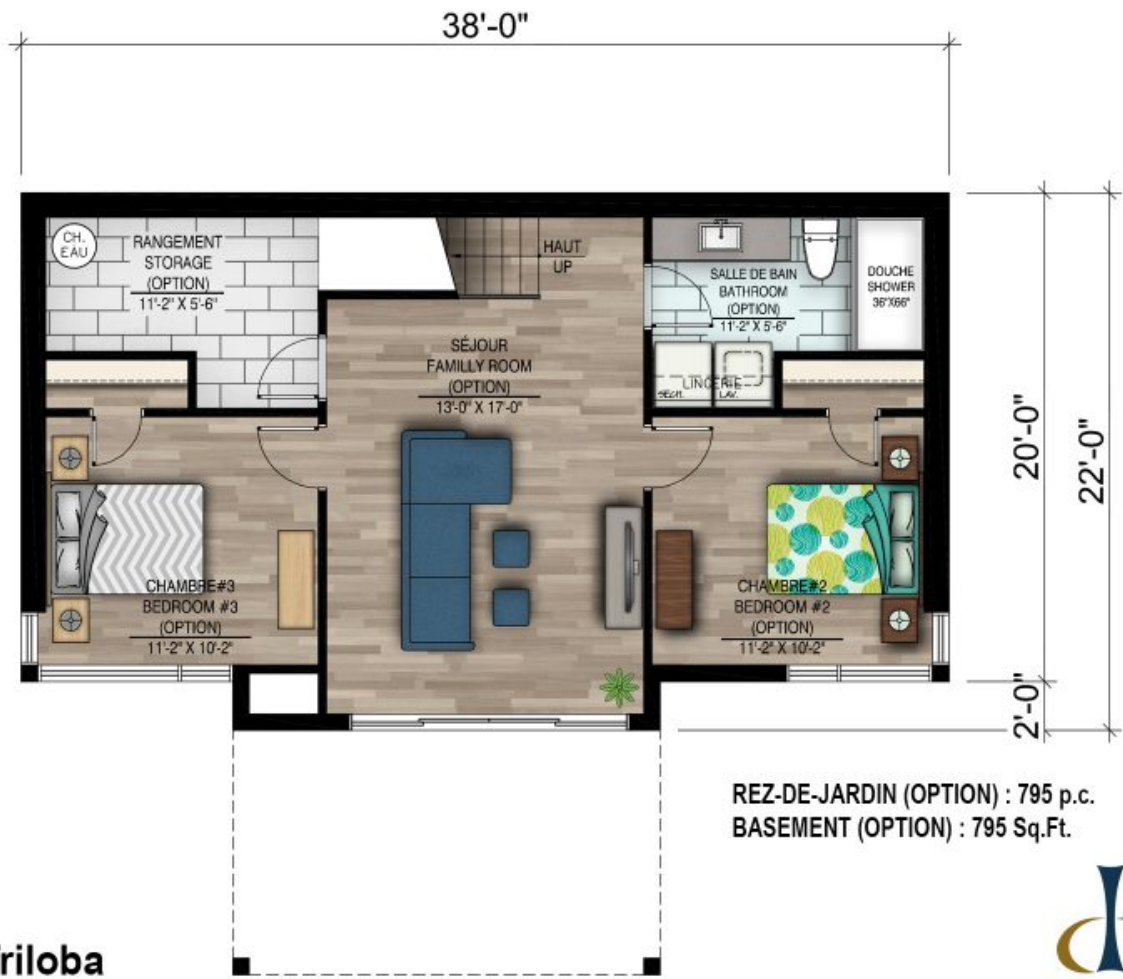

863 - Le Triloba







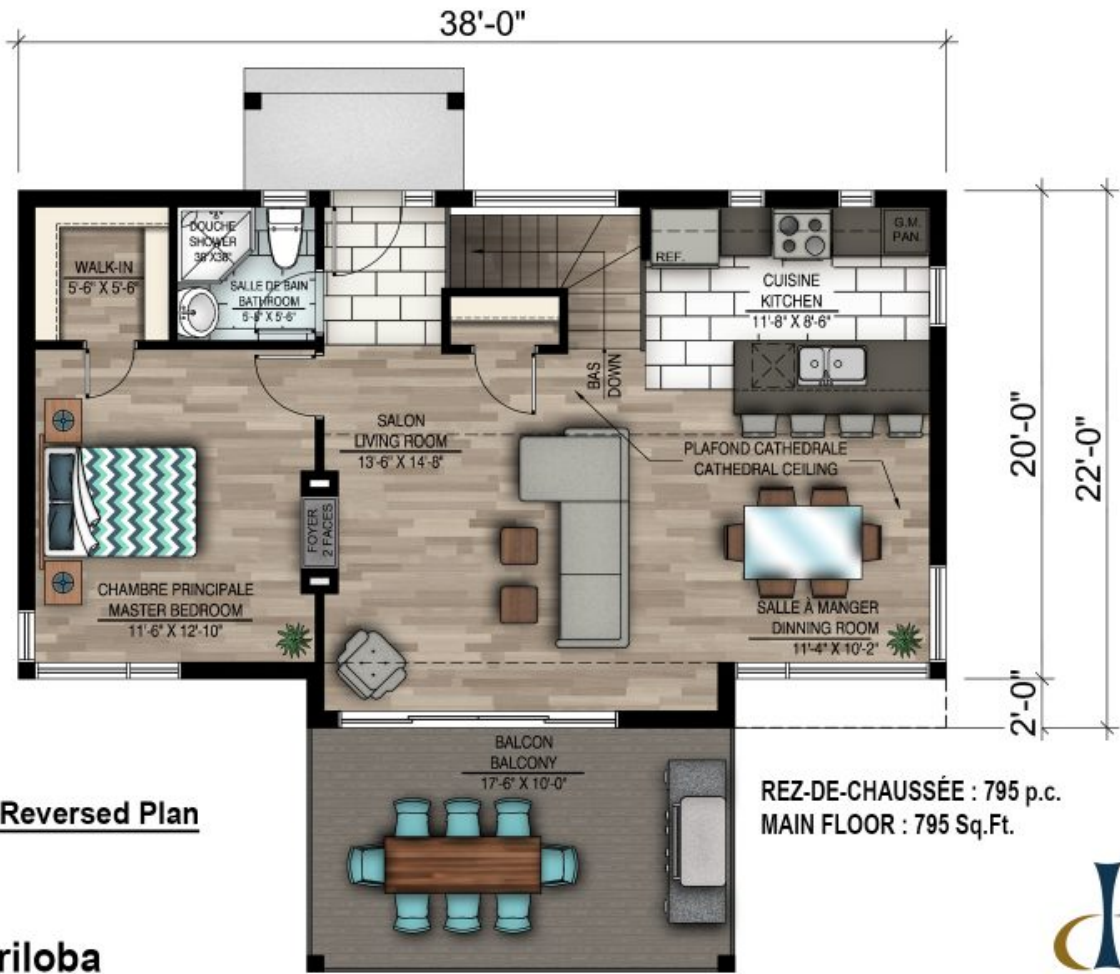

Plan Inversé / Reversed Plan

863 - Le Triloba



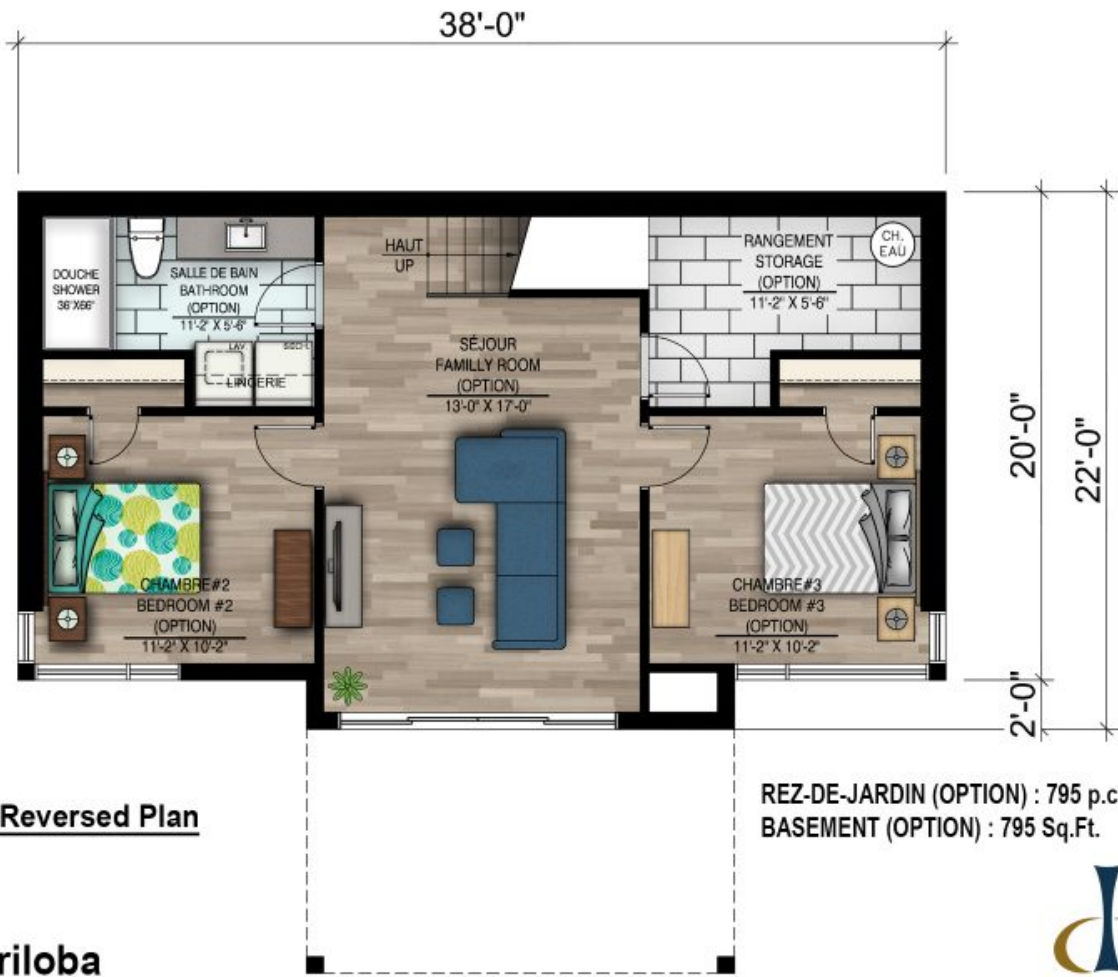

863 - Le Triloba





FAÇADE



863 - Le Triloba

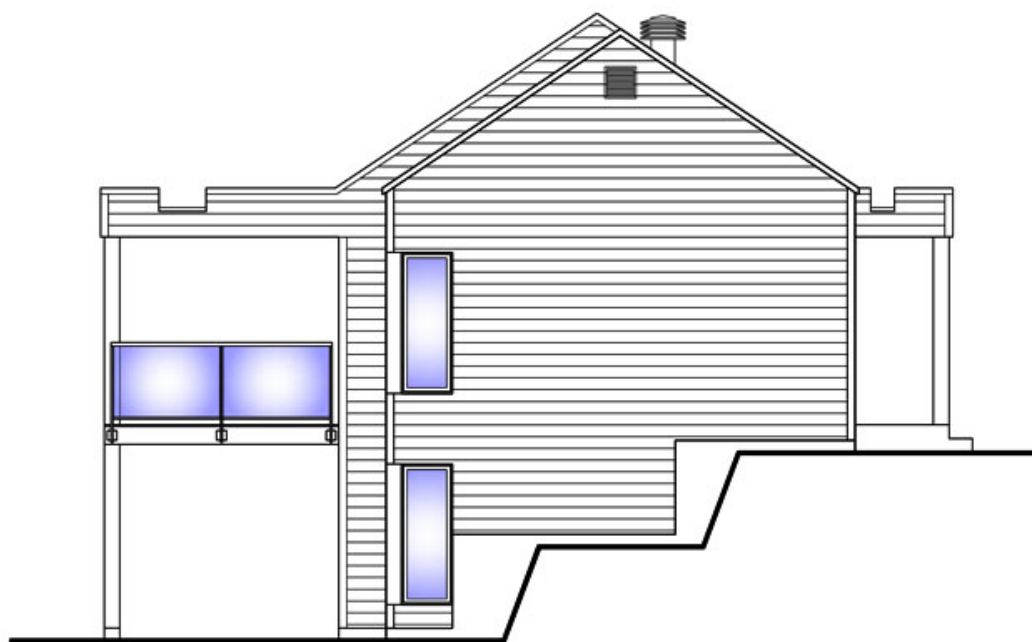

GAUCHE



863 - Le Triloba

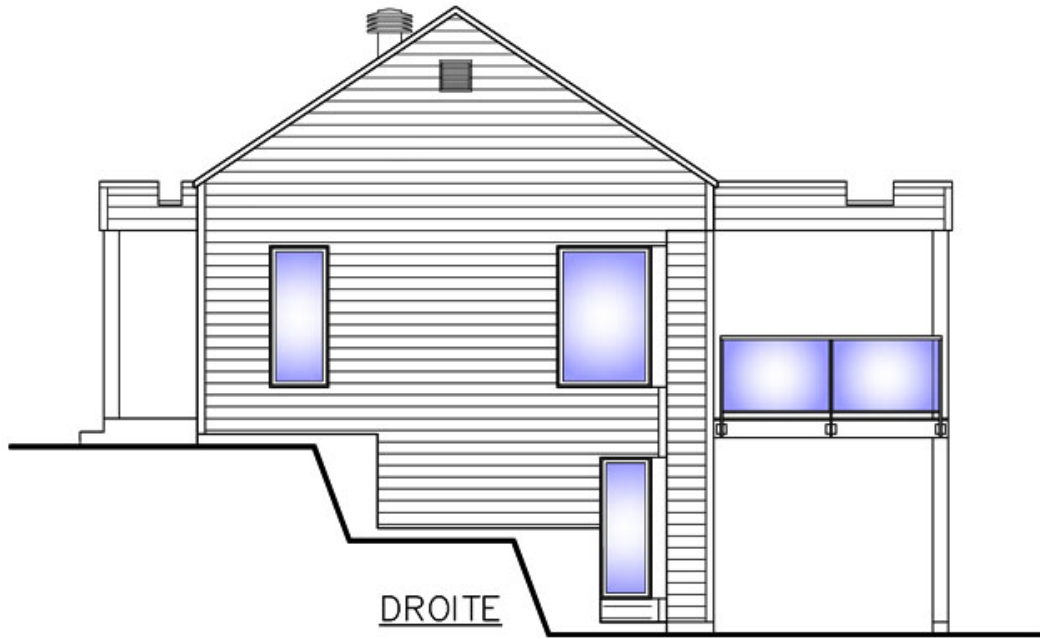

863 - Le Triloba