E103M

3 floors | 3 bedrooms | 1 bathroom | 0.1 powder room | 1,635 ft²

Starting at $266,400

SKU: E103M | **Categories:** Cottage |

PRODUCT DESCRIPTION

ARCHITECTURAL STYLE: Champetre-Rustique

DIMENSIONS

First floor area (sq ft): 630 sq ft

Floor area (sq ft): 1,005 sq ft

Mezzanine area (sq. ft.): 280 sq. ft.

Total area (sq. ft.): 1,635 sq. ft.

Garage area (sq. ft.): 267 sq. ft.

Width of house (feet): 24

House depth (feet): 27'-6'''

Total height of the house: 33'-3''**.**

CEILING HEIGHTS

RDC: 8'

Floor: 8

Living room: 8

Dining room: 8

Master bedroom: 8'

Entrance hall: 8'

GARAGE: With, Without

FEATURES

- Open area
- Rear lounge
- Master bedroom with walk-in closet

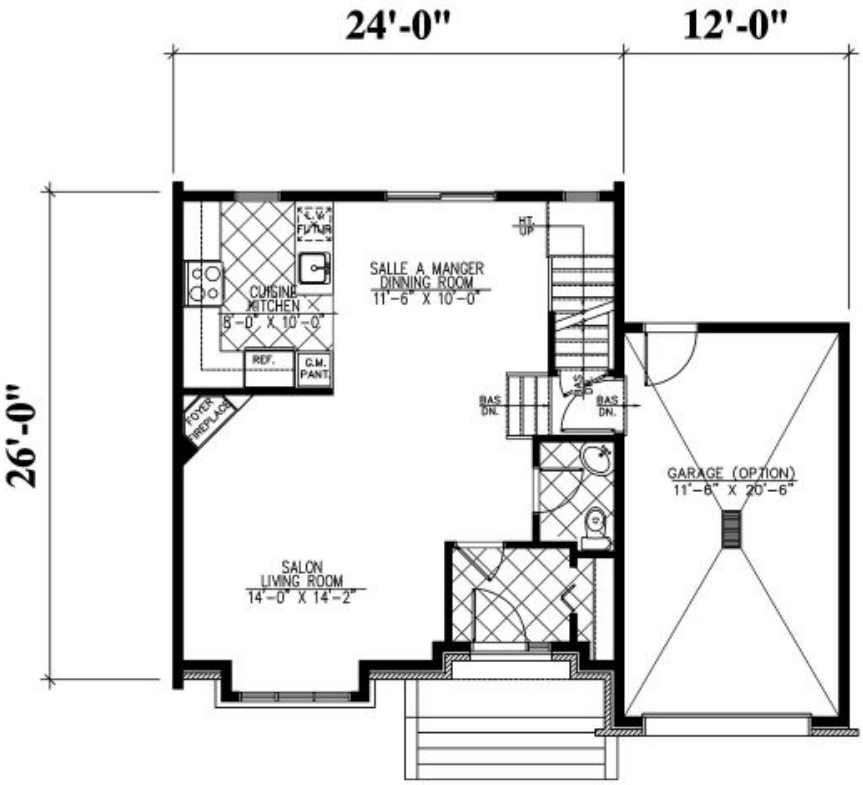

REZ-DE-CHAUSSÉE : 630 p.c.
MAIN FLOOR : 630 sq.ft.
(OPTION) GARAGE : 267 p.c. / sq.ft.

 # E-103M

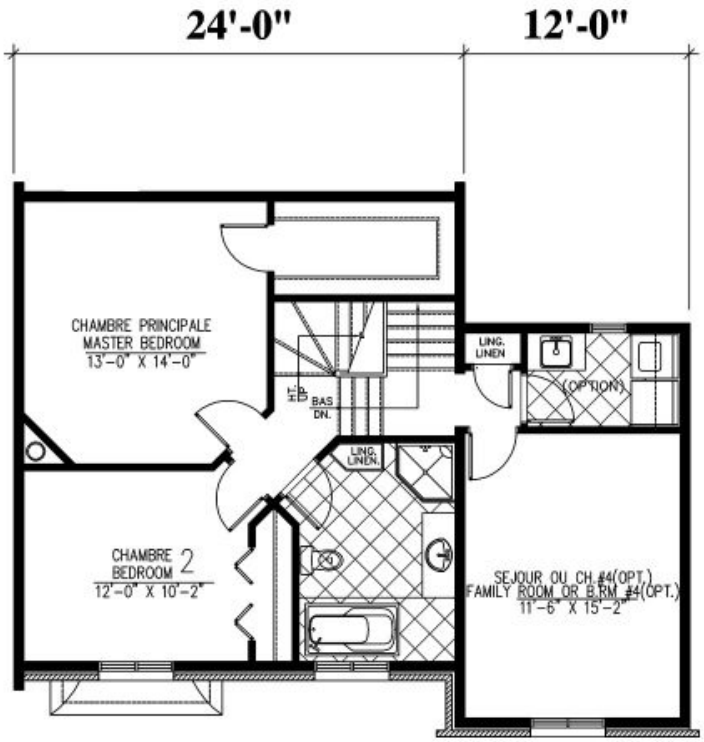

ÉTAGE : 624 p.c.
(OPTION) SÉJOUR : 267 p.c.
SECOND FLOOR : 624 sq.ft.
(OPTIONAL) FAMILY ROOM : 267 sq.ft.

 # E-103M

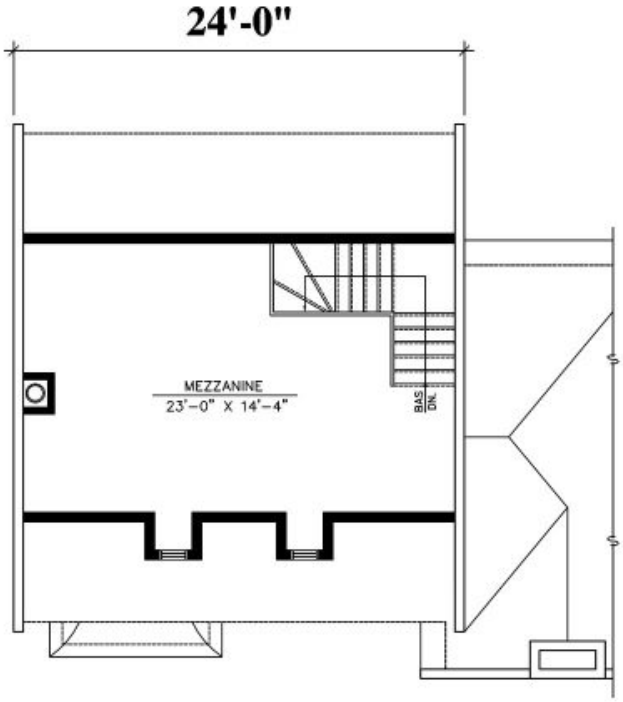

MEZZANINE : 380 p.c. / sq.ft.

E-103M

Plans
Design

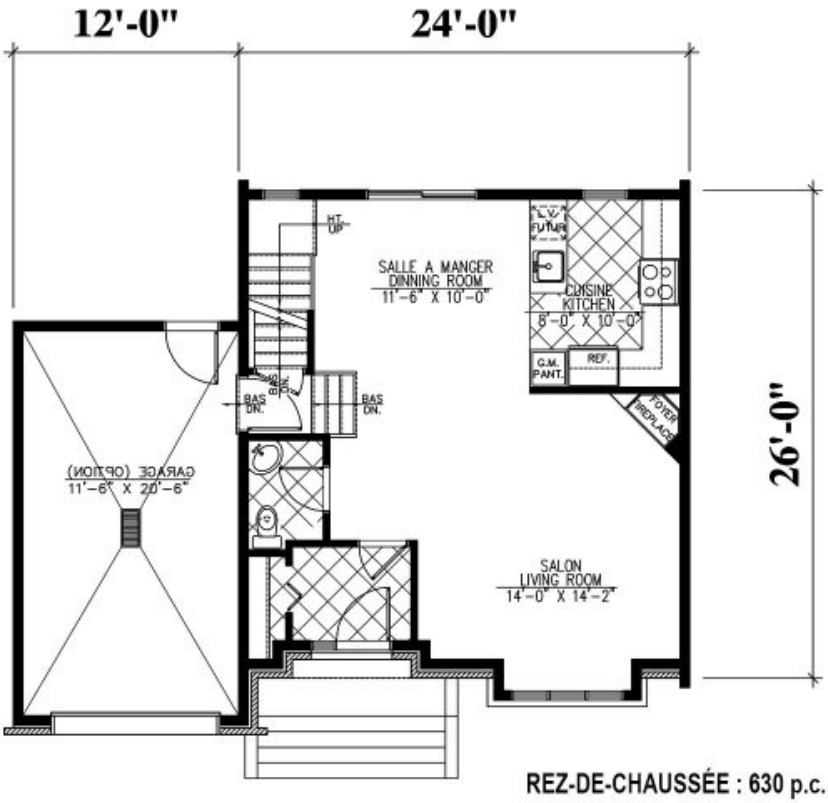

REZ-DE-CHAUSSÉE : 630 p.c.
MAIN FLOOR : 630 sq.ft.
(OPTION) GARAGE : 267 p.c. / sq.ft.

 # E-103M

Plan Inversé / Reversed Plan

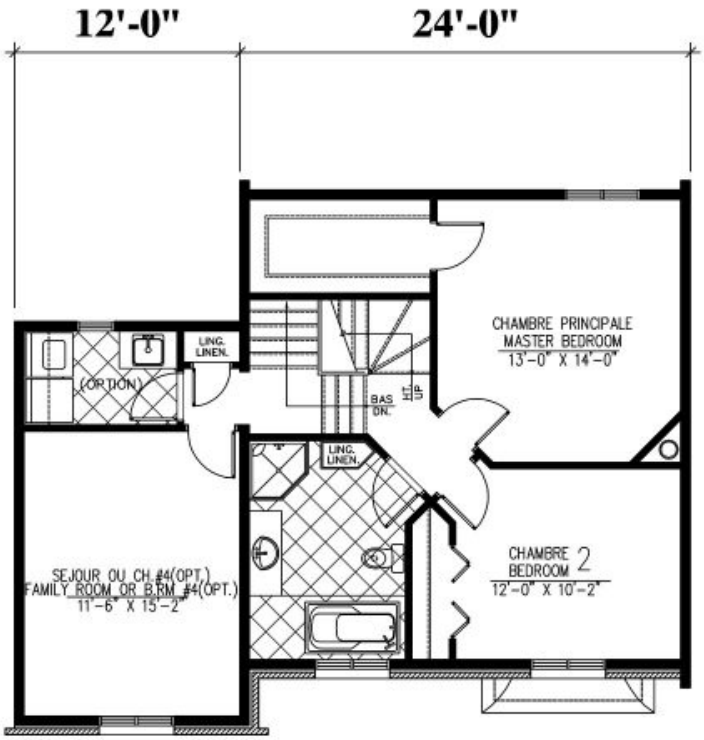

ÉTAGE : 624 p.c.
(OPTION) SÉJOUR : 267 p.c.
SECOND FLOOR : 624 sq.ft.
(OPTIONAL) FAMILY ROOM : 267 sq.ft.

E-103M

Plan Inversé / Reversed Plan

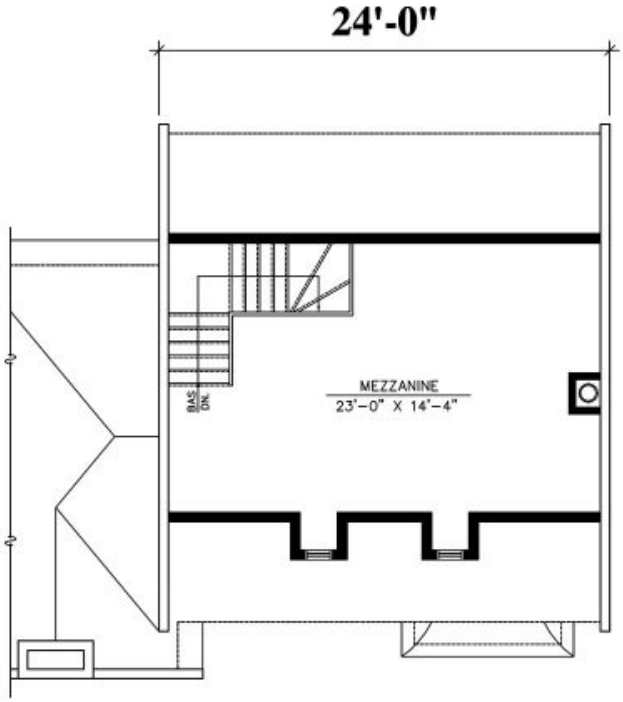

MEZZANINE : 380 p.c. / sq.ft.

E-103M

Plan Inversé / Reversed Plan

Plans
Design