L107

3 bedrooms | 1 bathroom | 2,133 ft²

Starting at $490,000

SKU: L107 | **Categories:** Multi-family housing |

www.plan-design.ca

PRODUCT DESCRIPTION

ARCHITECTURAL STYLE: Contemporary-Modern

DIMENSIONS

First floor area (sq ft): 1,088 sq ft

Floor area (sq ft): 1,145 sq ft

Total area (sq. ft.): 2,133 sq. ft.

Width of house (feet): 39'

Depth of house (ft): 30'.

Total height of the house: 39'-1''**.**

CEILING HEIGHTS

RDC: 8'

Floor: 8

Living room: 8

Dining room: 8

Master bedroom: 8'

Entrance hall: 8'

GARAGE: No

FEATURES

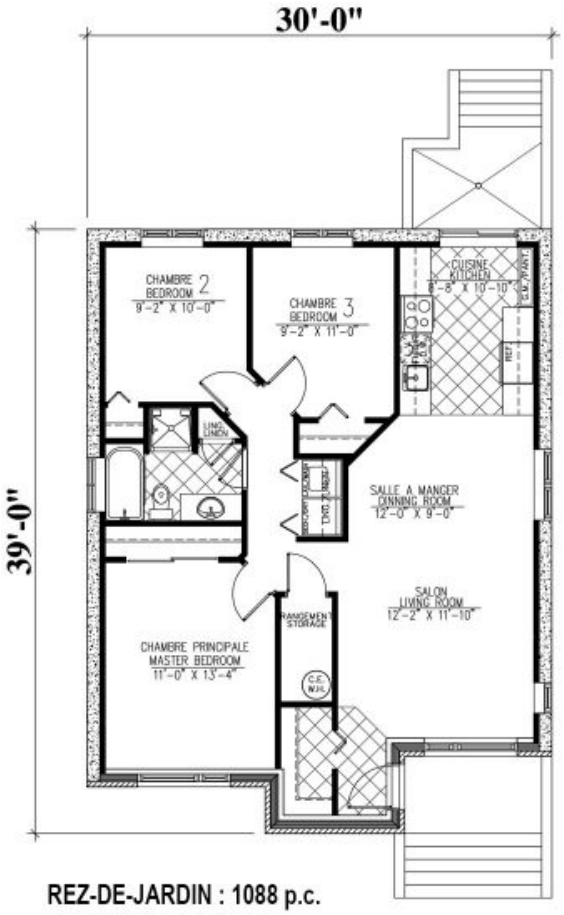

REZ-DE-JARDIN : 1088 p.c.
BASEMENT : 1088 sq.ft.

L-107

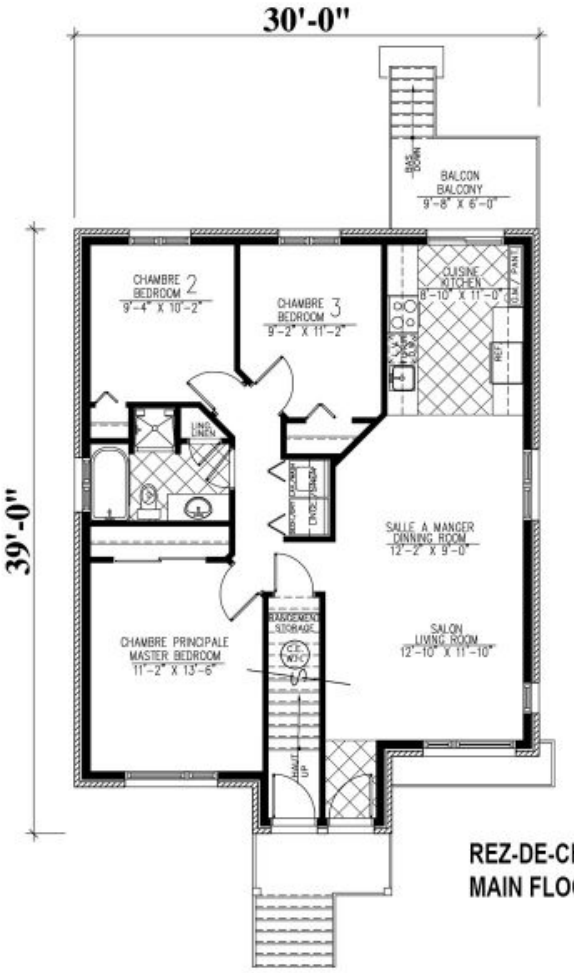

REZ-DE-CHAUSSÉE : 1088 p.c.
MAIN FLOOR : 1088 sq.ft.

L-107

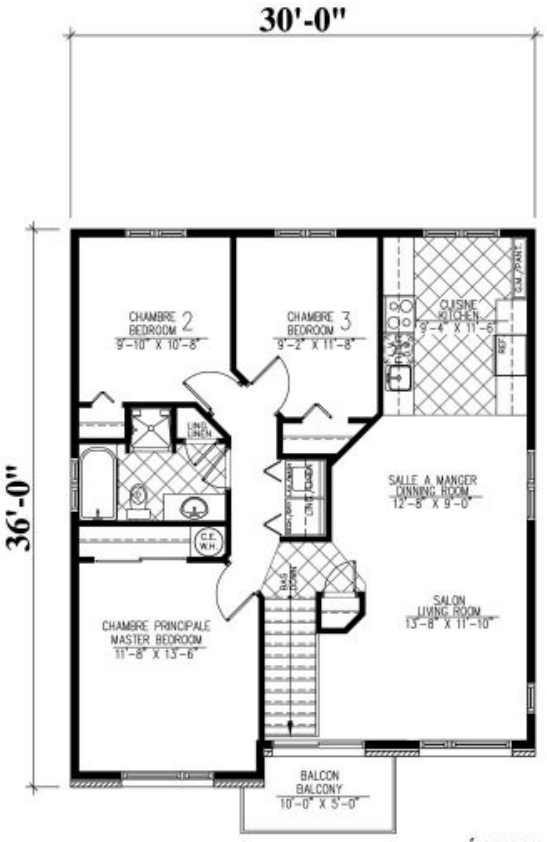

ÉTAGE : 1045 p.c.
SECOND FLOOR : 1045 sq.ft.

 # L-107

Plans
Design

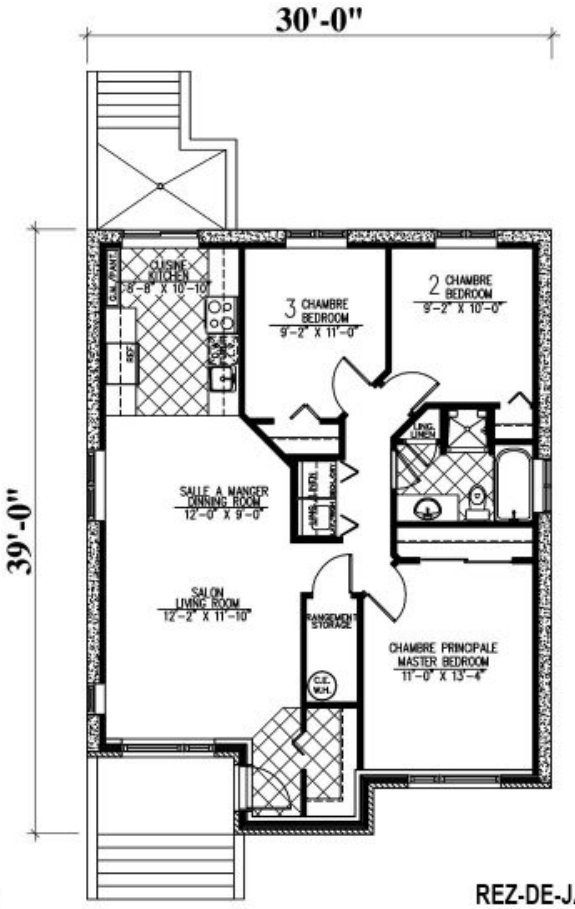

Plan Inversé / Reversed Plan

 # L-107

REZ-DE-JARDIN : 1088 p.c.
BASEMENT : 1088 sq.ft.

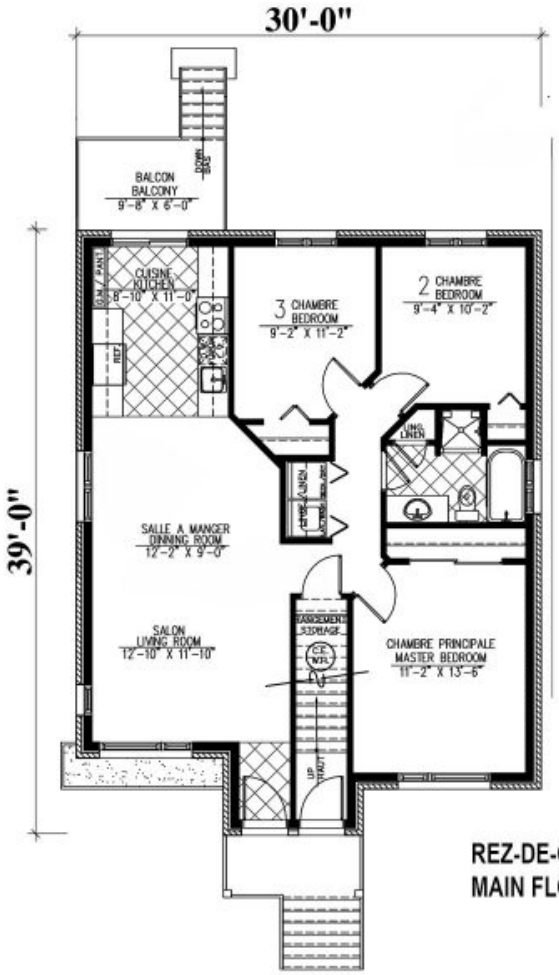

REZ-DE-CHAUSSÉE : 1088 p.c.
MAIN FLOOR : 1088 sq.ft.

Plan Inversé / Reversed Plan

 # L-107

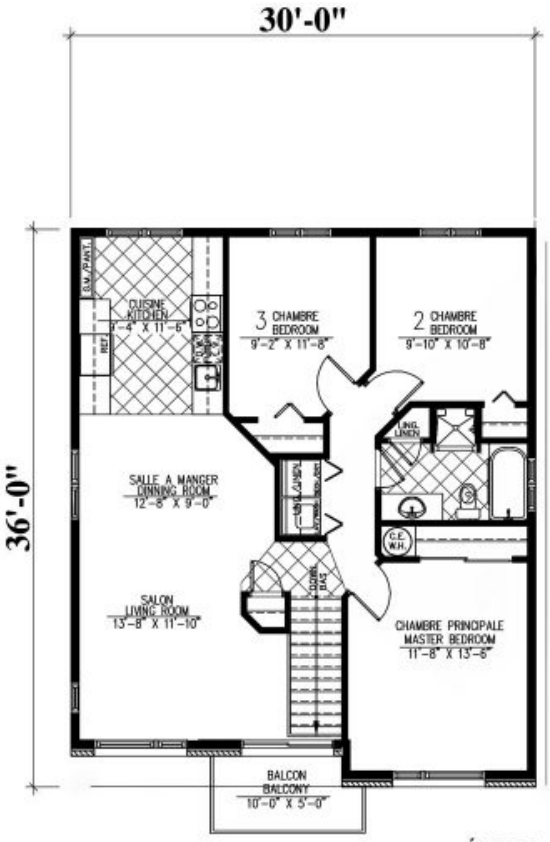

Plan Inversé / Reversed Plan

 # L-107

ÉTAGE : 1045 p.c.
SECOND FLOOR : 1045 sq.ft.